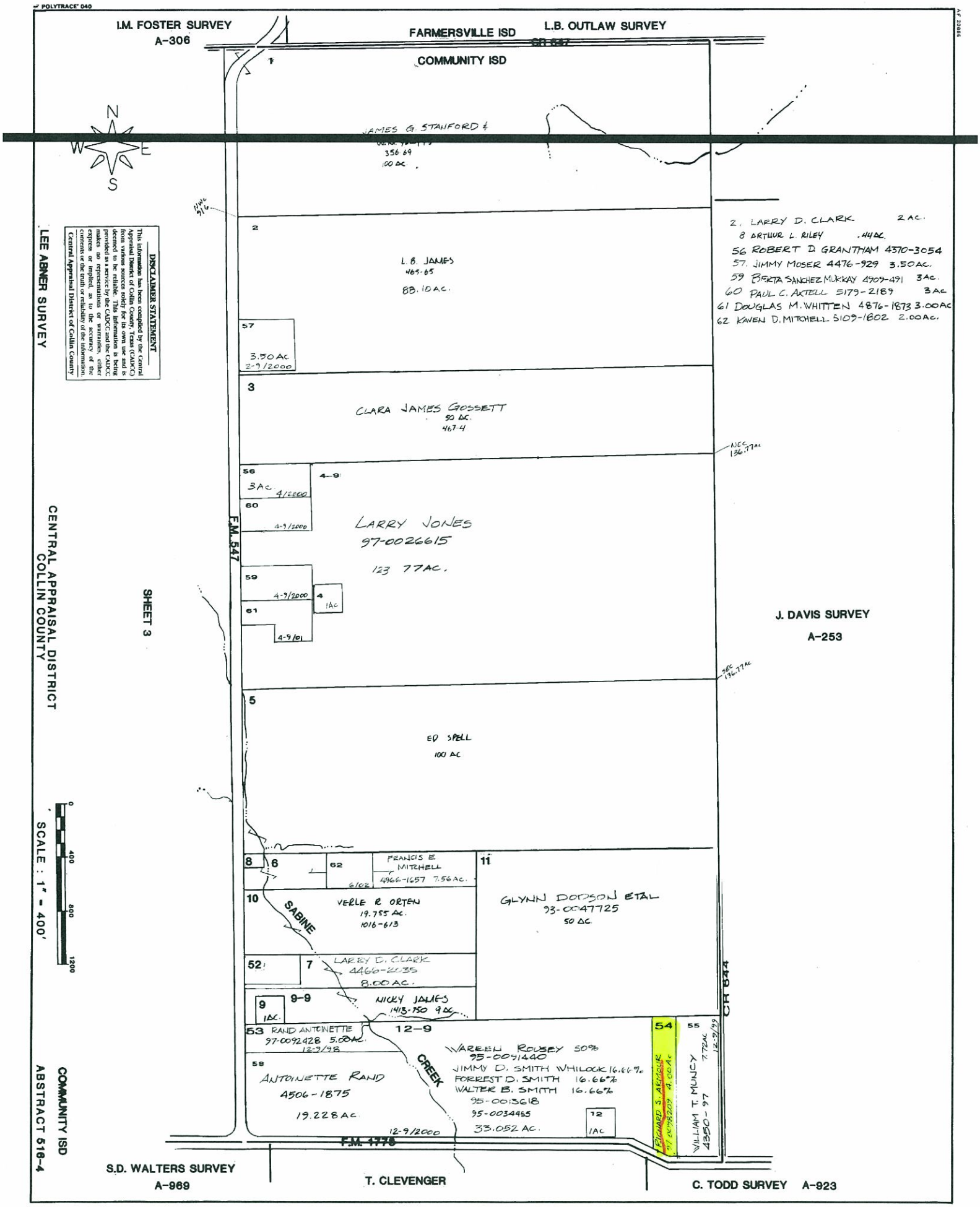

POLYTRACE 040
I.M. FOSTER SURVEY
A-306
FARMERSVILLE ISD
L.B. OUTLAW SURVEY
COMMUNITY ISD
N
W
E
S
JAMES G. STANFORD &
356 69
100 AC.
2
L.B. JAMES
465-65
88.10 AC.
57
3.50 AC
2-9/2000
3
CLARA JAMES GOSSETT
50 AC.
467-4
56
3 AC.
4/2000
4-9
60
4-9/2000
LARRY JONES
97-0026615
123 77 AC.
59
4-9/2000
4
1 AC
61
4-9/01
F.M. 547
SHEET 3
5
ED SPELL
100 AC
8
6
62
6/02
FRANCIS E MITCHELL
4966-1657 7.56 AC.
11
GLYNN DODSON ETAL
93-0047725
50 AC.
10
SABINE
VERLE R ORTEN
19.755 AC.
1016-613
52
7
LARRY D. CLARK
4466-2035
8.00 AC.
9
1 AC.
9-9
NICKY JAMES
1413-750 9 AC.
53
RAND ANTOINETTE
97-0092428 5.00 AC.
12-9/98
12-9
58
ANTOINETTE RAND
4506-1875
19.228 AC.
12-9/2000
CREEK
WARREN ROUSEY 50%
95-0091440
JIMMY D. SMITH WHILOCK 16.66%
FORREST D. SMITH 16.66%
WALTER B. SMITH 16.66%
95-0013618
95-0034455
33.052 AC.
12
1 AC
54
RICHARD S. ARMOUR
97-0098209 4.00 AC
55
WILLIAM T. MUNCY
4350-97
7.72 AC
12-9/99
CR 844
F.M. 1778
S.D. WALTERS SURVEY
A-969
T. CLEVENGER
C. TODD SURVEY A-923
J. DAVIS SURVEY
A-253
LEE ABNER SURVEY
CENTRAL APPRAISAL DISTRICT
COLLIN COUNTY
SCALE : 1" = 400'
0
400
800
1200
COMMUNITY ISD
ABSTRACT 516-4
2. LARRY D. CLARK 2 AC.
8 ARTHUR L. RILEY .44 AC.
56 ROBERT D. GRANTHAM 4370-3054
57. JIMMY MOSER 4476-929 3.50 AC.
59 BERTA SANCHEZ MUKKAY 4909-491 3 AC.
60 PAUL C. AXTELL 5179-2189 3 AC
61 DOUGLAS M. WHITTEN 4876-1873 3.00 AC
62 KAVEN D. MITCHELL 5109-1802 2.00 AC.
DISCLAIMER STATEMENT
This information has been compiled by the Central Appraisal District of Collin County, Texas (CADCC) from various sources solely for its own use and is deemed to be reliable. This information is being provided as a service by the CADCC and the CADCC makes no representations or warranties, either express or implied, as to the accuracy of the contents or the truth or reliability of the information.
Central Appraisal District of Collin County