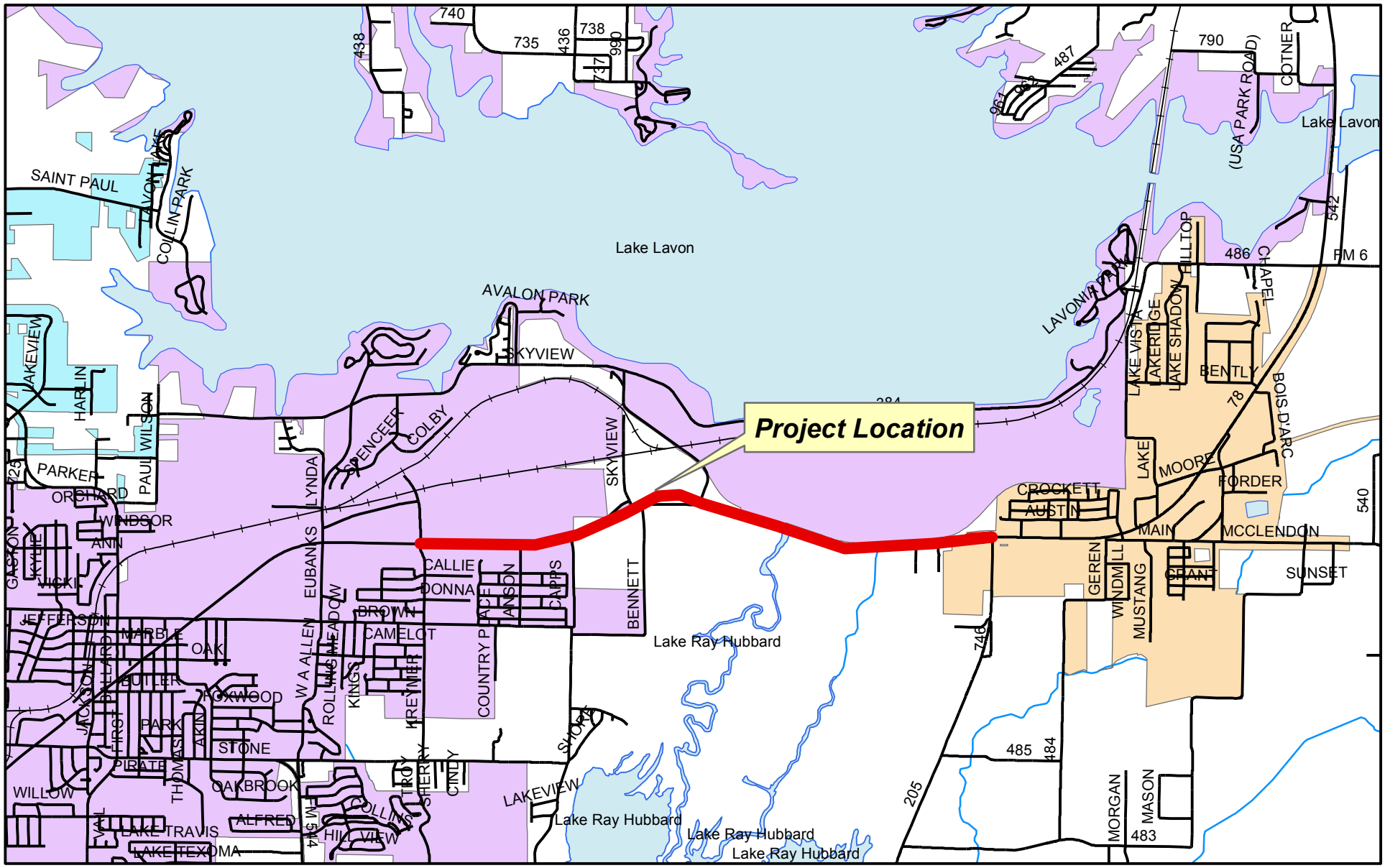

Legend

- Roads
- Lakes
- Railroad
- Streams

N

Location Map
SH 78 from Spring Creek Parkway to SH 205