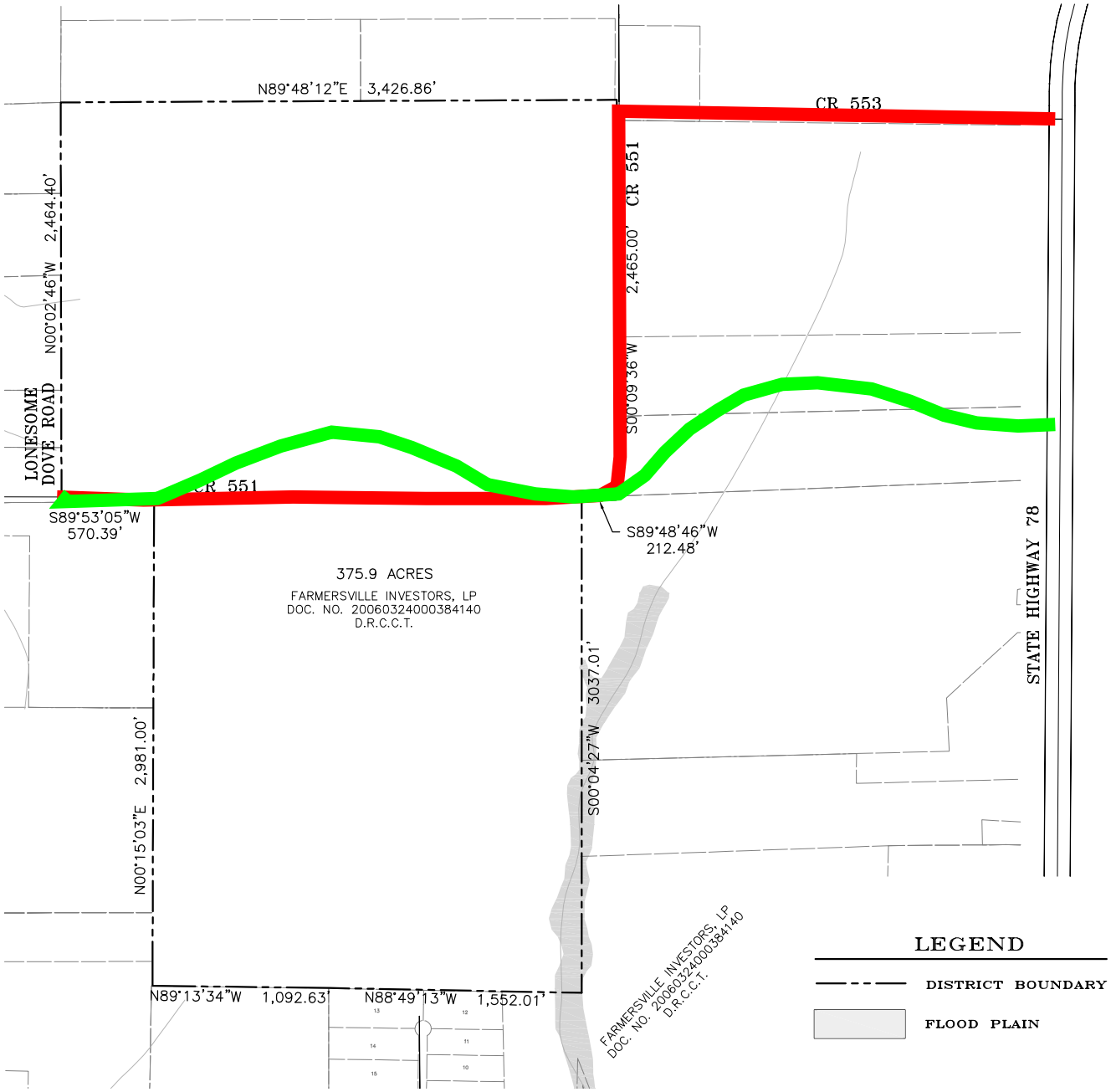


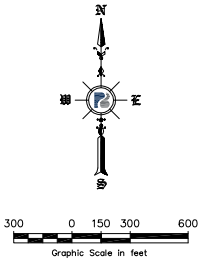


## LEGEND

DISTRICT BOUNDARY

FLOOD PLAIN

DISTRICT BOUNDARY MAP
LAKEHAVEN M.U.D.
375.9 ACRES
SITUATED IN THE
ELIJAH B. REED SURVEY , ABSTRACT NO. 739
COLLIN COUNTY, TEXAS

PETITT BARRAZA
ENGINEERING PLANNING SURVEYING
TBPE FIRM REGISTRATION NO. 1488
300 Municipal Drive
Richardson, Texas 75080
Tel. No. (214) 221-9955
Fax No. (214) 340-3550

DATE: JANUARY 19, 2011
SCALE: 1"= 300'
JOB NO. 08032-00

F:\2008\08032\00\CREATION REPORT\08032-00-DISTRICT BOUNDARY MAP H.dwg Jan 25,2011 - 10:36 am bwade