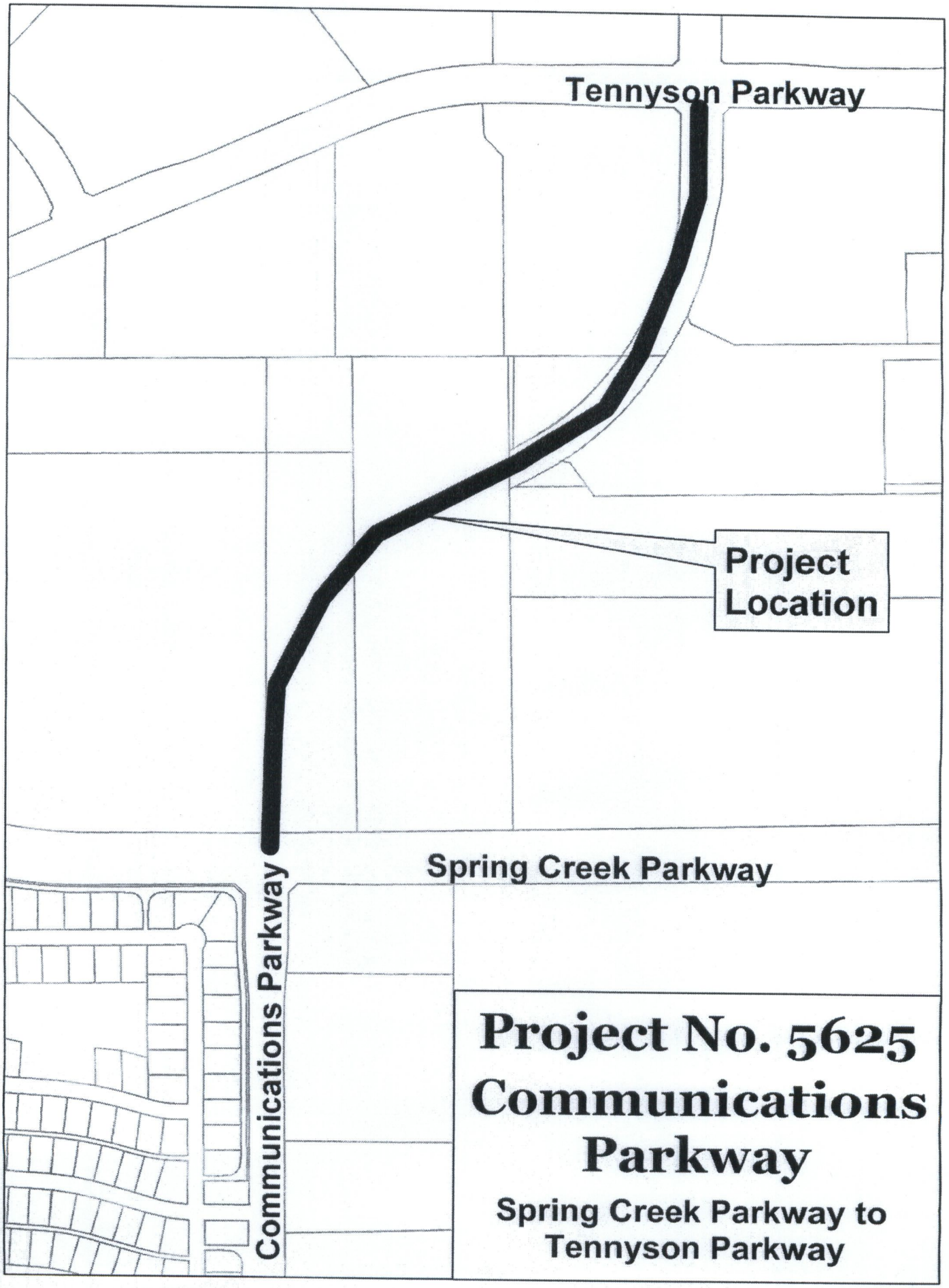

Project No. 5625 Communications Parkway

Spring Creek Parkway to Tennyson Parkway