Enhanced Toll Enforcement Process
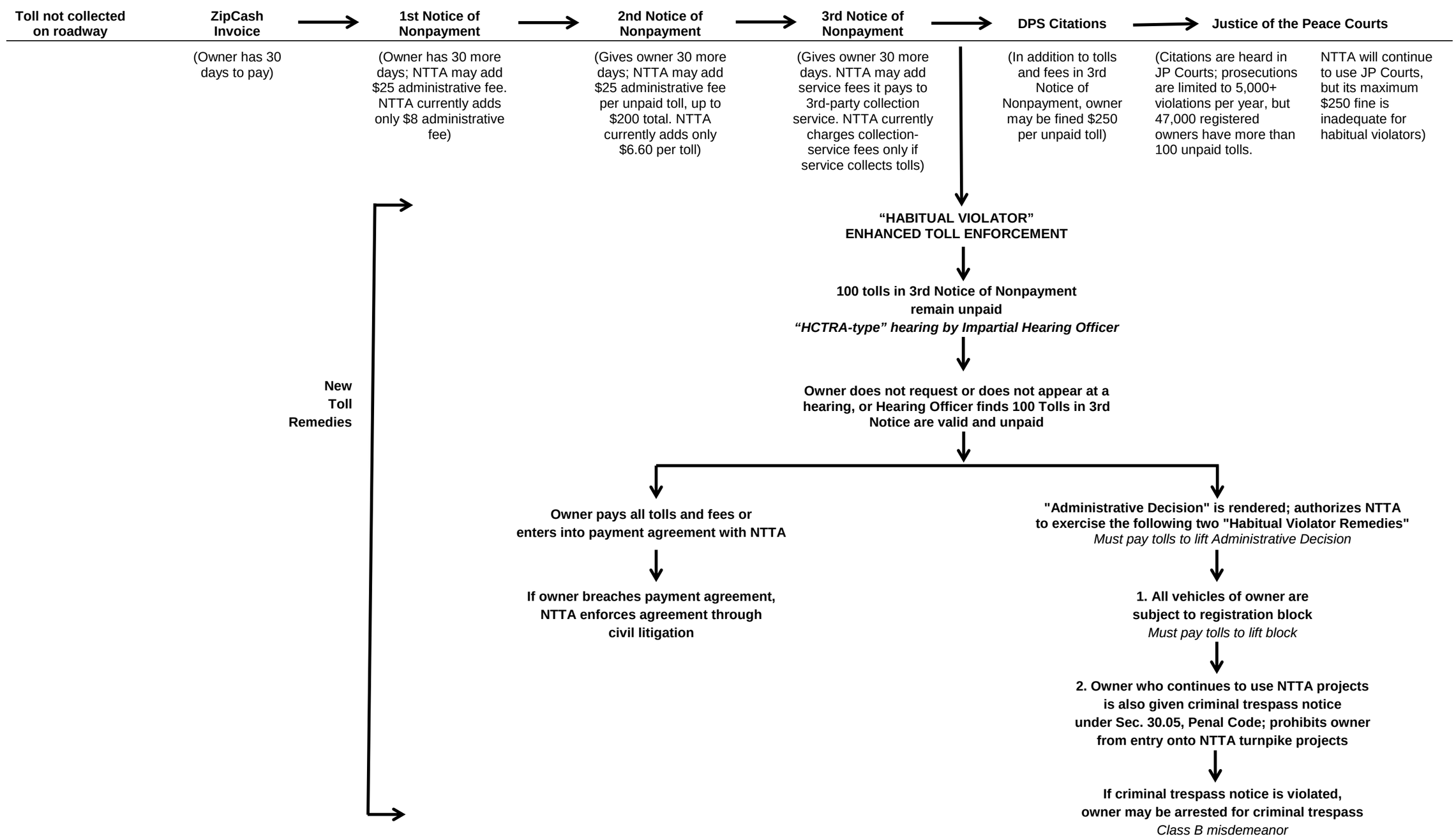
(working draft – 11/14/2012)