FRISCO

PROGRESS IN MOTION

N

Lebanon Road (Starwood Dr. to Dallas Pkwy)

Interlocal Agreement

Collin County
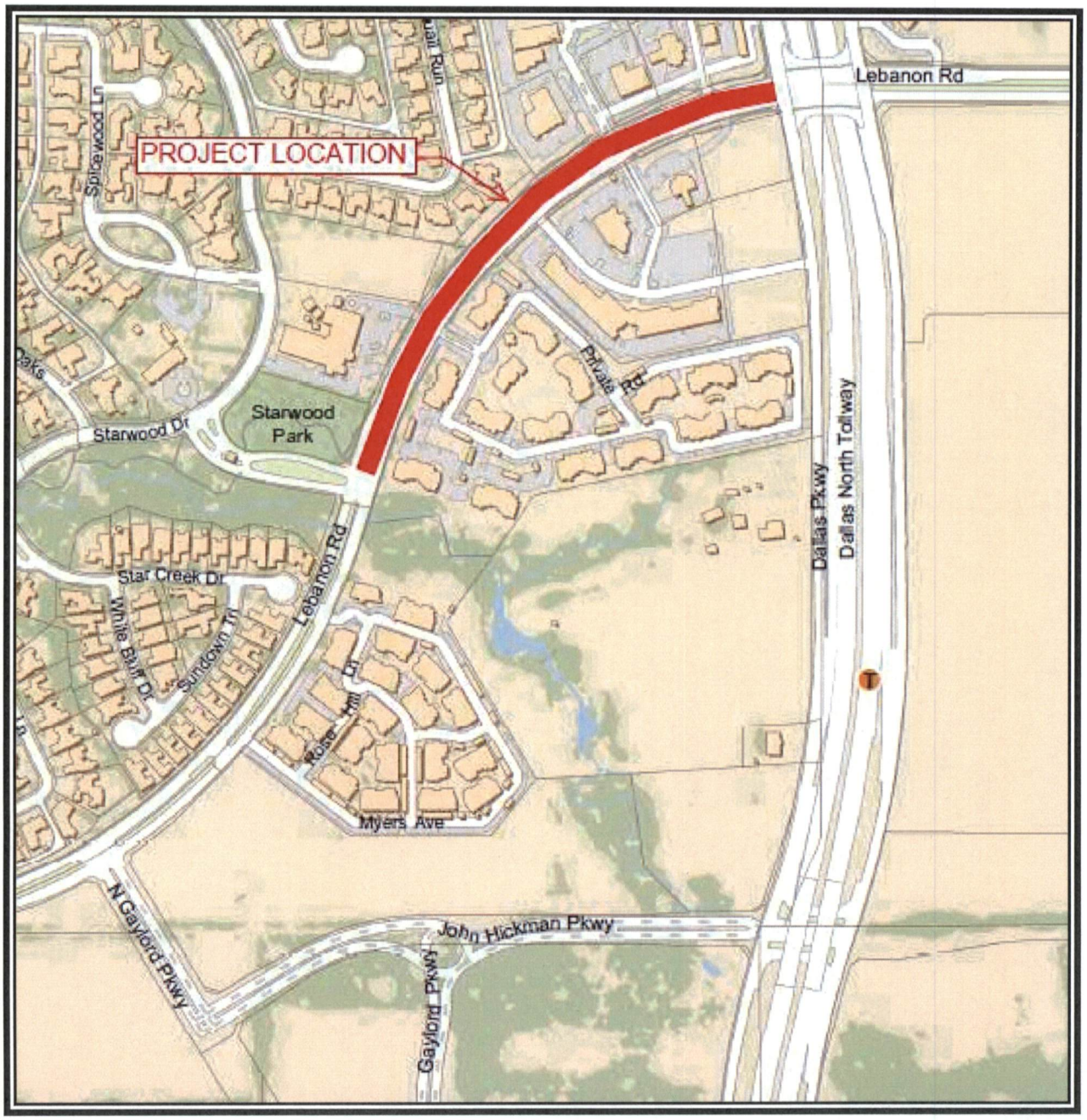
January 20, 2015