COLLIN COUNTY TEXAS

FINAL CORRIDOR EXHIBIT
COLLIN COUNTY OUTER LOOP

COUNTY: COLLIN
DATE: 12/11/2017

ROLL 1 OF 4

NORTH AMERICAN DATUM 1983
TEXAS COORDINATES
DISTANCES DISPLAYED IN US SURVEY FEET

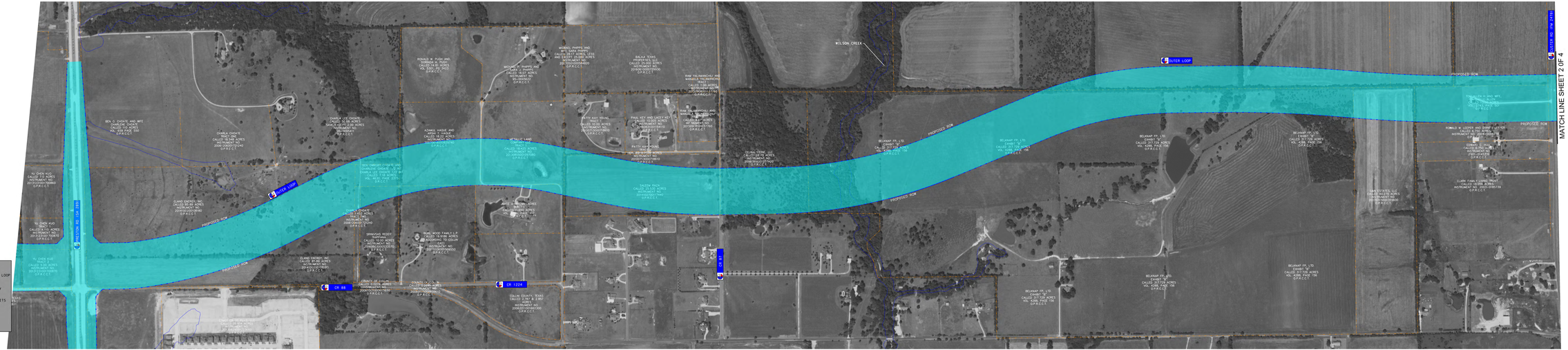

LEGEND
- PROPOSED OUTER LOOP RIGHT-OF-WAY
- PARCEL BOUNDARY
- FEMA FLOOD LIMITS

PRELIMINARY
SUBJECT TO CHANGE BASED ON FURTHER DEVELOPMENTS RESULTING FROM PUBLIC INPUT AND TECHNICAL REVIEW

cH2M