

**GENERAL NOTES**

**LEGEND & ABBREVIATIONS**

	PROPERTY LINE
	STREET NAME CHANGE
	EXISTING OVERHEAD POWER LINE
	EXISTING WATER LINE
	EXISTING SANITARY SEWER LINE
	EXISTING STORM SEWER LINE
	EXISTING POWER POLE
	EXISTING FIRE HYDRANT
	EXISTING WATER METER
	EXISTING SANITARY SEWER MANHOLE
	SANITARY SEWER EASEMENT

COUNTY PROJECT NUMBER: XXXXXXXXX

**PRELIMINARY PLAT**  
**FOR**  
**COUNTRY LAKES**  
 2312 RESIDENTIAL LOTS / 45 OPEN SPACES/ 1 AMENITY CENTER LOT  
 BEING 515.50 ACRES  
 OUT OF THE  
 WILLIAM JOHNSON SURVEY, ABSTRACT NO. A0476  
 AND THE  
 S D TERRY SURVEY, ABSTRACT NO. A0890  
 AND THE  
 W W BELL SURVEY, ABSTRACT NO. A0037  
 IN THE  
**COLLIN COUNTY, TEXAS**

**OWNER:**  
 Boat Investments LP  
 2501 Mayes Rd, Suite 100  
 Carrollton, TX 75006  
 Tel: (214) 502-8003  
 Contact: Sherman Wyman

**DEVELOPER:**  
 Lennar Homes  
 1707 Market Place Blvd.  
 Irving, TX 75039  
 Tel: (469) 587-5206  
 Contact: David Aughinbaugh

**ENGINEER/SURVEYOR:**  
**Kimley Horn**  
 5750 Genesis Ct, Suite 200  
 Frisco, TX 75034  
 Tel: (972) 335-3580  
 Contact: BRENT L. MURPHREE, P.E.

DESIGNED	DRAWN	CHECKED	SCALE	DATE	KH PROJECT NO.
KHA	KDWJL	BLM	AS SHOWN	JANUARY	06233700

PLOTTED BY: LAVAY, JAKI 4/24/2018 5:29 PM  
 DWG NAME: K:\PROJECTS\2018\COUNTRY LAKES\PRELIMINARY\PLAT\DWG\PLAT.PLT  
 This document together with the concepts and designs presented herein, is intended only for the specific purpose and client for which it was prepared. Release of any improper reliance on this document without written authorization and approval by Kimley-Horn and Associates, Inc. shall be without liability to Kimley-Horn and Associates, Inc.

PER MIDDLETON & ASSOCIATES SURVEY APPROX. LOCATION WATER PIPELINE EASEMENT VOLUME 4150, PAGE 1457

30' LANDSCAPE BUFFER

PECAN HILLS ADDITION INSTALLATION VOLUME C PAGE 380 M.R.C.C.T.

MATCH LINE SEE SHEET P-2

MATCH LINE SEE SHEET P-3



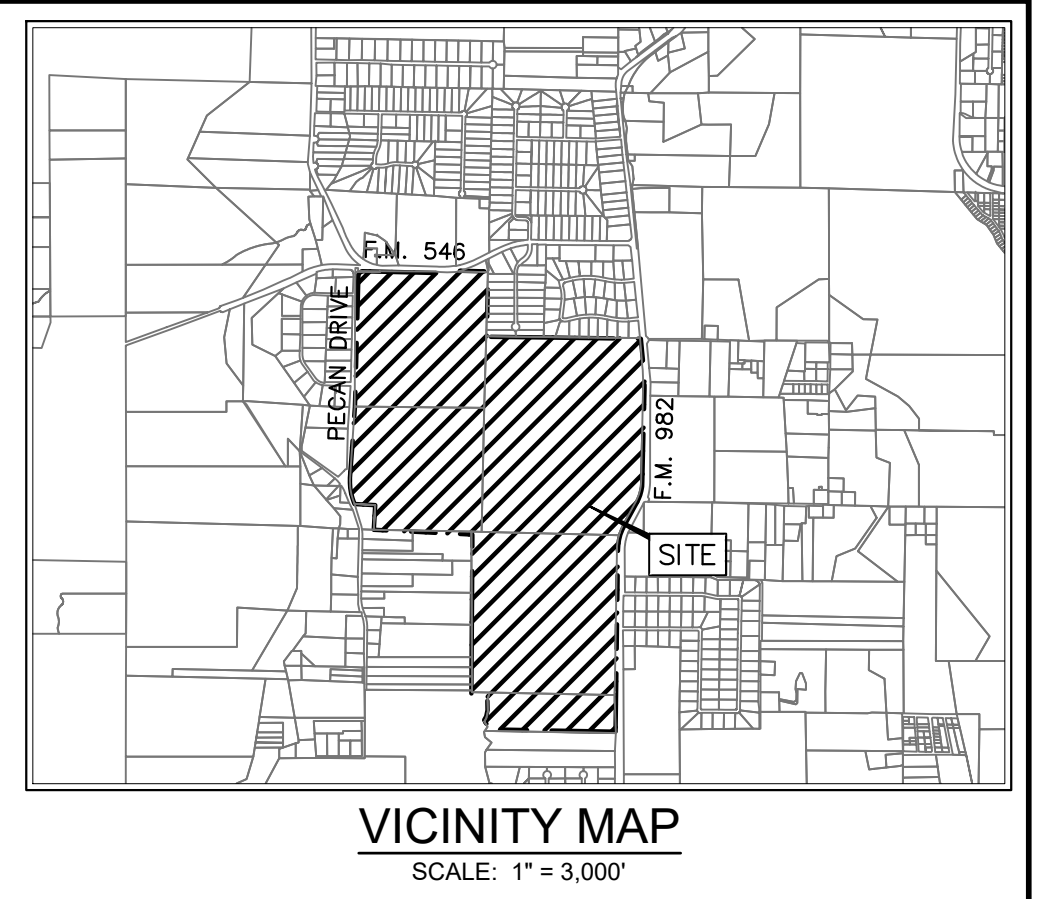
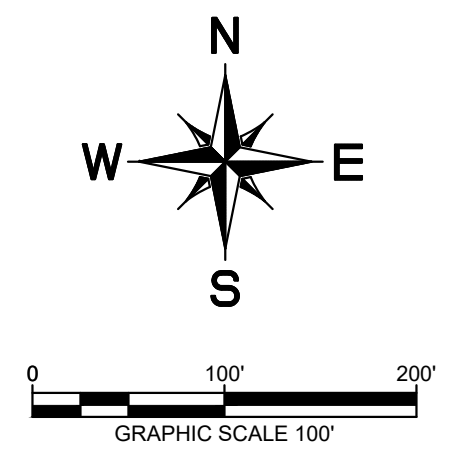

BURGESS DAVID RANDALL  
ABS A0476 WILLIAM  
JOHNSON SURVEY

PER  
MIDDLETON  
ASSOCIATES  
SURVEY  
APPROX.  
LOCATION  
WATER  
PIPELINE  
EASEMENT  
VOLUME 4150,  
PAGE 1457

LAFON ALVIN G  
ABS A0476 WILLIAM  
JOHNSON SURVEY

MATCH LINE SEE SHEET P-1

**LEGEND & ABBREVIATIONS**

- PROPERTY LINE
- STREET NAME CHANGE
- EXISTING OVERHEAD POWER LINE
- EXISTING WATER LINE
- EXISTING SANITARY SEWER LINE
- EXISTING STORM SEWER LINE
- EXISTING POWER POLE
- EXISTING FIRE HYDRANT
- EXISTING WATER METER
- EXISTING SANITARY SEWER MANHOLE
- SANITARY SEWER EASEMENT

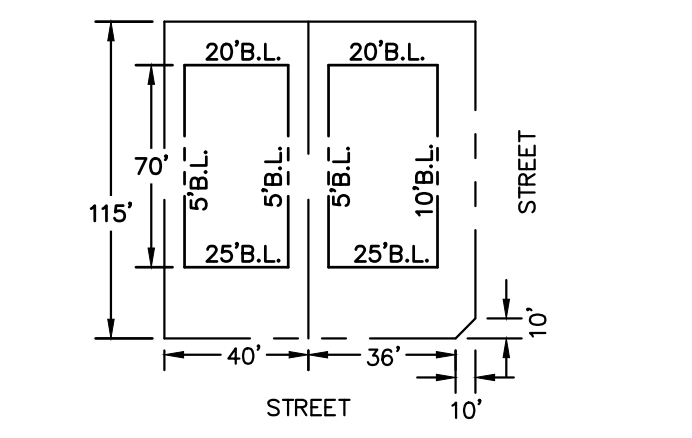

TYPICAL 40' LOT SETBACK DETAIL  
NTS

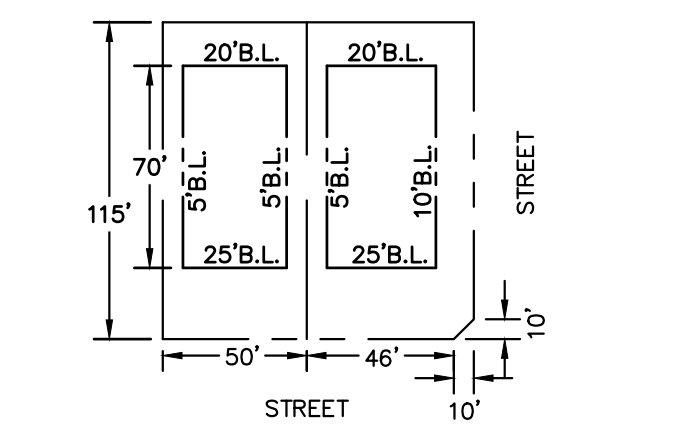

TYPICAL 50' LOT SETBACK DETAIL  
NTS

**GENERAL NOTES**

1. PROPERTY LOCATED IN COLLIN COUNTY AND OUTSIDE ANY CITY ETJ LIMITS.
2. CITY OF PRINCETON WILL BE THE SANITARY SEWER PROVIDER.
3. CULLEKA WILL BE THE WATER PROVIDER.
4. ALL STRUCTURES AND FENCES ON PROPERTY ARE TO BE REMOVED WITH DEVELOPMENT, UNLESS OTHERWISE SHOWN AND NOTED.
5. TOPOGRAPHIC SURVEY DATA OBTAINED FROM COLLIN COUNTY LIDAR INFORMATION.
6. ALL ROW CLIPS ARE 10'X10' UNLESS OTHERWISE NOTED.
7. POOLS AND SHEDS SHALL BE ALLOWED INSIDE THE 50' BUILD LINE ALONG FM 546 AND FM 982.

COUNTY PROJECT NUMBER: XXXXXXXXX

**PRELIMINARY PLAT**  
FOR  
**COUNTRY LAKES**  
2312 RESIDENTIAL LOTS / 45 OPEN SPACES / 1 AMENITY CENTER LOT  
BEING 515.50 ACRES  
OUT OF THE  
WILLIAM JOHNSON SURVEY, ABSTRACT NO. A0476  
AND THE  
S D TERRY SURVEY, ABSTRACT NO. A0890  
AND THE  
W W BELL SURVEY, ABSTRACT NO. A0037  
IN THE  
COLLIN COUNTY, TEXAS

**OWNER:**  
Boat Investments LP  
2501 Mayes Rd, Suite 100  
Carrollton, TX 75006  
Tel: (214) 502-8003  
Contact: Sherman Wyman

**DEVELOPER:**  
Lennar Homes  
1707 Market Place Blvd.  
Irving, TX 75063  
Tel: (469) 507-5206  
Contact: David Aughinbaugh

**ENGINEER/SURVEYOR:**  
**Kimley Horn**  
5750 Genesis Ct, Suite 200  
Frisco, TX 75034  
Tel: (972) 335-3580  
Contact: BRENT L. MURPHREE, P.E.

DESIGNED	DRAWN	CHECKED	SCALE	DATE	KH PROJECT NO.
KHA	KDWJL	BLM	AS SHOWN	JANUARY	063233700

PLOTTED BY LAVEY, JAKI 4/24/2018 5:51 PM  
 DWG NAME: K:\PROJECTS\2018\COUNTRY LAKES\PRELIMINARY\PLANS\PRELIMINARY PLAT.DWG (P2) (Preliminary) [in]  
 THIS DOCUMENT, TOGETHER WITH THE CONCEPTS AND DESIGNS PRESENTED HEREIN, IS INTENDED ONLY FOR THE SPECIFIC PURPOSE AND GREET FOR WHICH IT WAS PREPARED. REUSE OF OR IMPROPER RELIANCE ON THIS DOCUMENT WITHOUT WRITTEN AUTHORIZATION AND ADAPTATION BY KIMLEY-HORN AND ASSOCIATES, INC. SHALL BE WITHOUT LIABILITY TO KIMLEY-HORN AND ASSOCIATES, INC.

BILLY RAY HORTON  
VOL. 4886, PG. 5135  
D.R.C.C.T.

LAFON ESTATES  
VOL. F PG. 24  
P.R.C.C.T.



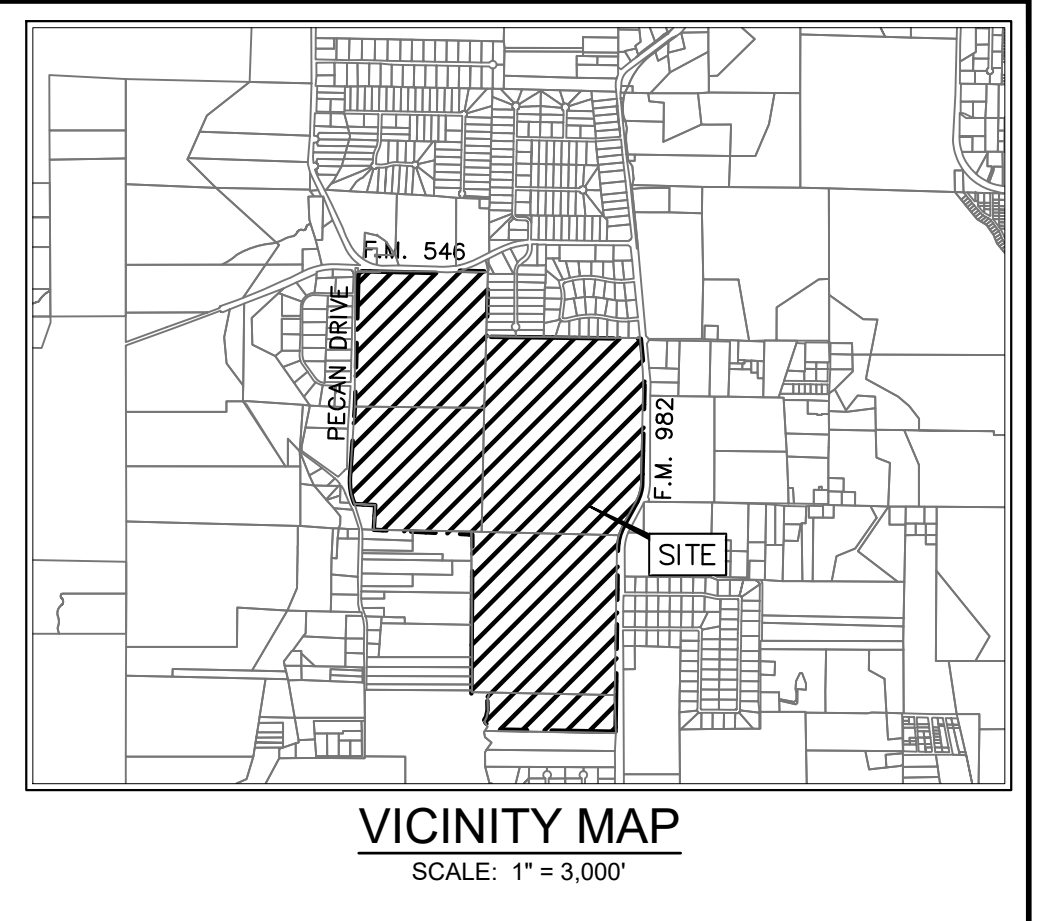
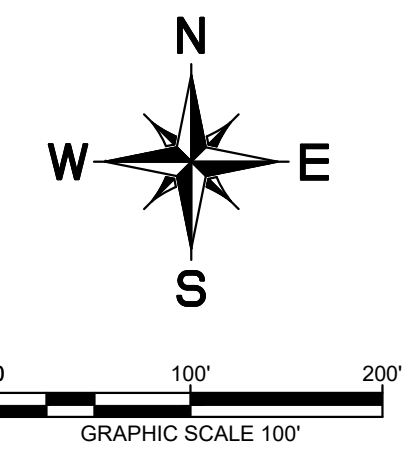
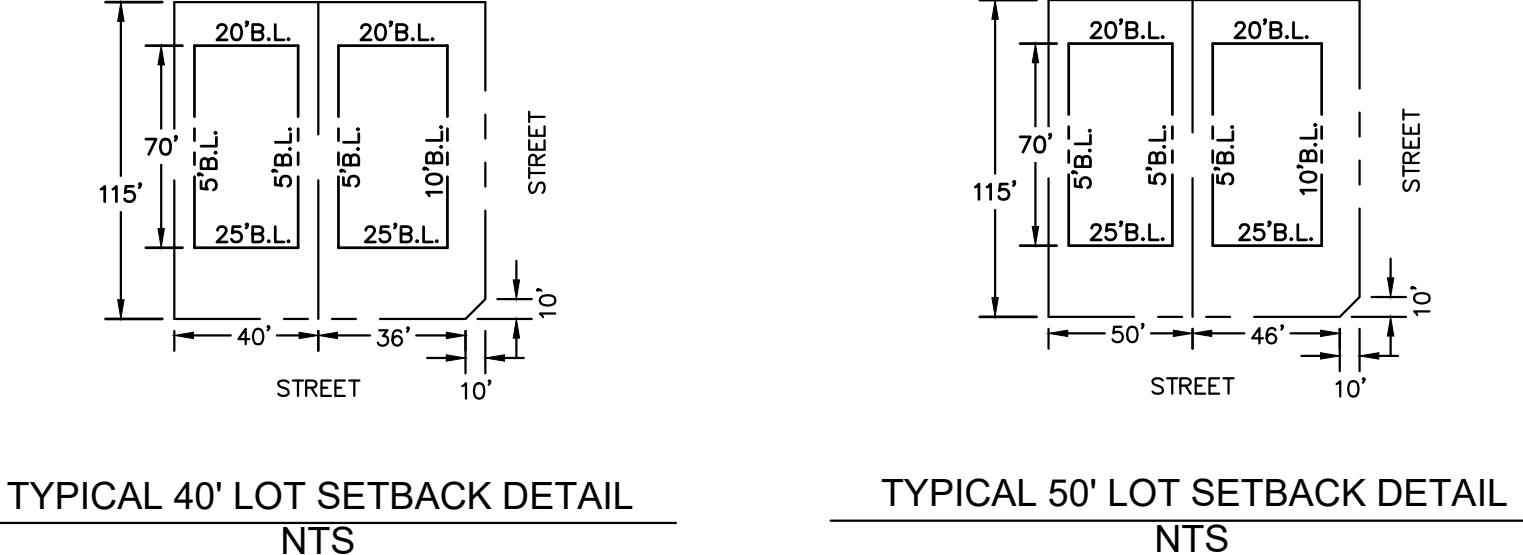

MATCH LINE SEE SHEET P-1

MATCH LINE SEE SHEET P-4

### LEGEND & ABBREVIATIONS

	PROPERTY LINE
	STREET NAME CHANGE
	EXISTING OVERHEAD POWER LINE
	EXISTING WATER LINE
	EXISTING SANITARY SEWER LINE
	EXISTING STORM SEWER LINE
	EXISTING POWER POLE
	EXISTING FIRE HYDRANT
	EXISTING WATER METER
	EXISTING SANITARY SEWER MANHOLE
	SANITARY SEWER EASEMENT

- ### GENERAL NOTES
- PROPERTY LOCATED IN COLLIN COUNTY AND OUTSIDE ANY CITY ETJ LIMITS.
  - CITY OF PRINCETON WILL BE THE SANITARY SEWER PROVIDER.
  - CULLEOKA WILL BE THE WATER PROVIDER.
  - ALL STRUCTURES AND FENCES ON PROPERTY ARE TO BE REMOVED WITH DEVELOPMENT, UNLESS OTHERWISE SHOWN AND NOTED.
  - TOPOGRAPHIC SURVEY DATA OBTAINED FROM COLLIN COUNTY LIDAR INFORMATION.
  - ALL ROW CLIPS ARE 10'X10' UNLESS OTHERWISE NOTED.
  - POOLS AND SHEDS SHALL BE ALLOWED INSIDE THE 50' BUILD LINE ALONG FM 546 AND FM 982.

COUNTY PROJECT NUMBER: XXXXXXXXX

**PRELIMINARY PLAT**  
 FOR  
**COUNTRY LAKES**  
 2312 RESIDENTIAL LOTS / 45 OPEN SPACES/ 1 AMENITY CENTER LOT  
 BEING 515.50 ACRES  
 OUT OF THE  
 WILLIAM JOHNSON SURVEY, ABSTRACT NO. A0476  
 AND THE  
 S D TERRY SURVEY, ABSTRACT NO. A0890  
 AND THE  
 W W BELL SURVEY, ABSTRACT NO. A0037  
 IN THE  
**COLLIN COUNTY, TEXAS**

<b>OWNER:</b> Boat Investments LP 2501 Mayes Rd, Suite 100 Carrollton, TX 75006 Tel: (214) 502-8003 Contact: Sherman Wyman	<b>DEVELOPER:</b> Lennar Homes 1707 Market Place Blvd. Irving, TX 75063 Tel: (469) 587-5206 Contact: David Aughinbaugh	<b>ENGINEER/SURVEYOR:</b> <b>Kimley-Horn</b> 5750 Genesis Ct., Suite 200 Frisco, TX 75034 Tel: (972) 335-3580 Contact: BRENT L. MURPHREE, P.E.
---	---	---

PLOTTED BY: LAVAY, JAKI 02/20/2018 4:52:21 PM  
 DWG NAME: K:\PROJECTS\2018\COUNTRY LAKES\CD\PRELIMINARY\PLANSHEETS\PL\_P1.PLT  
 THIS DOCUMENT, TOGETHER WITH THE CONCEPT AND DESIGN PRESENTED THEREIN, IS INTENDED ONLY FOR THE SPECIFIC PURPOSE AND CLIENT FOR WHICH IT WAS PREPARED. REUSE OF THIS INFORMATION FOR ANY OTHER PURPOSE WITHOUT THE WRITTEN CONSENT OF KIMLEY-HORN AND ASSOCIATES, INC. IS STRICTLY PROHIBITED.



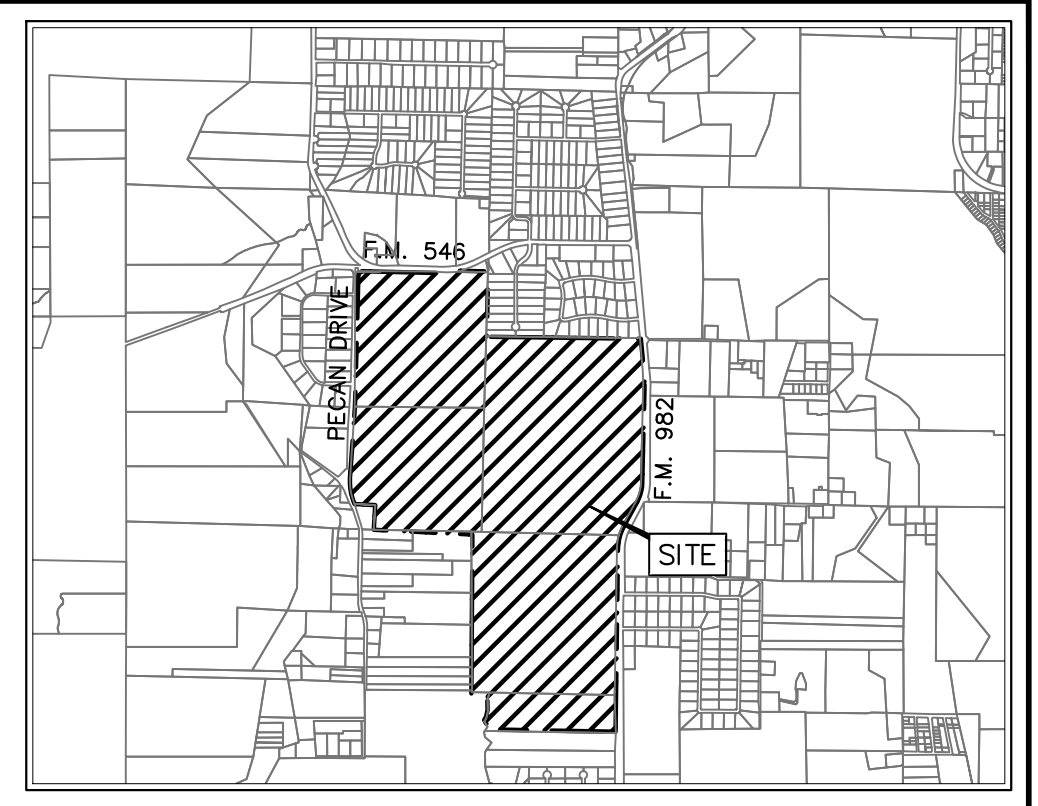
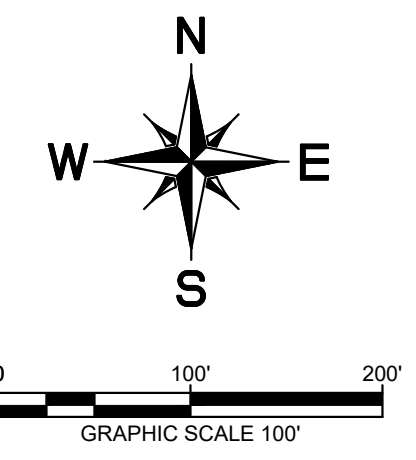
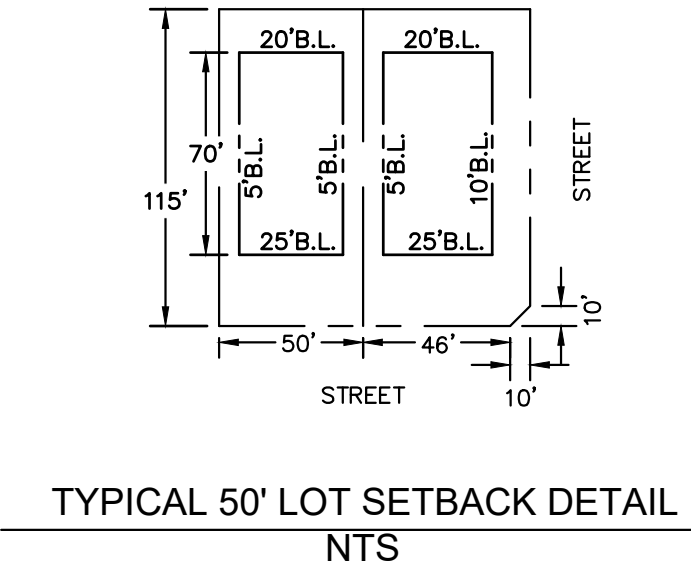
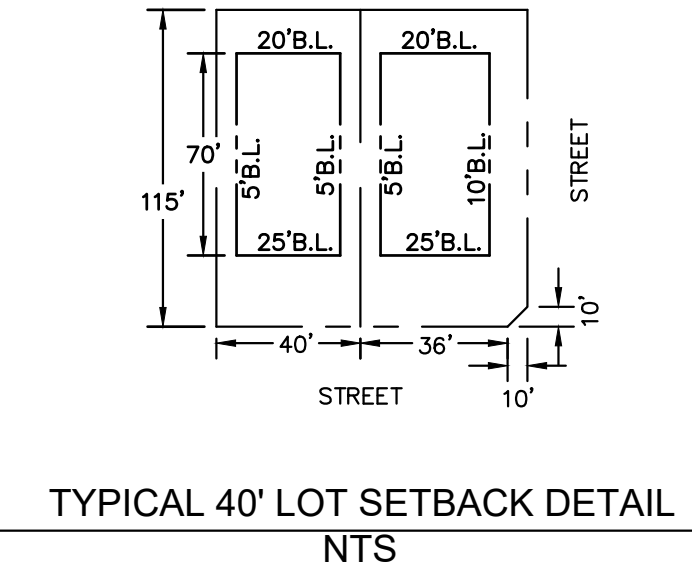

**LEGEND & ABBREVIATIONS**

- PROPERTY LINE
- STREET NAME CHANGE
- EXISTING OVERHEAD POWER LINE
- EXISTING WATER LINE
- EXISTING SANITARY SEWER LINE
- EXISTING STORM SEWER LINE
- EXISTING POWER POLE
- EXISTING FIRE HYDRANT
- EXISTING WATER METER
- EXISTING SANITARY SEWER MANHOLE
- SANITARY SEWER EASEMENT

- GENERAL NOTES**
1. PROPERTY LOCATED IN COLLIN COUNTY AND OUTSIDE ANY CITY ETJ LIMITS.
  2. CITY OF PRINCETON WILL BE THE SANITARY SEWER PROVIDER.
  3. CULLEOKA WILL BE THE WATER PROVIDER.
  4. ALL STRUCTURES AND FENCES ON PROPERTY ARE TO BE REMOVED WITH DEVELOPMENT, UNLESS OTHERWISE SHOWN AND NOTED.
  5. TOPOGRAPHIC SURVEY DATA OBTAINED FROM COLLIN COUNTY LIDAR INFORMATION.
  6. ALL ROW CLIPS ARE 10'X10' UNLESS OTHERWISE NOTED.
  7. POOLS AND SHEDS SHALL BE ALLOWED INSIDE THE 50' BUILD LINE ALONG FM 546 AND FM 982.

COUNTY PROJECT NUMBER: XXXXXXXXX

PRELIMINARY PLAT  
FOR  
**COUNTRY LAKES**  
2312 RESIDENTIAL LOTS / 45 OPEN SPACES/ 1 AMENITY CENTER LOT  
BEING 515.50 ACRES  
OUT OF THE  
WILLIAM JOHNSON SURVEY, ABSTRACT NO. A0476  
AND THE  
S D TERRY SURVEY, ABSTRACT NO. A0890  
AND THE  
W W BELL SURVEY, ABSTRACT NO. A0037  
IN THE  
COLLIN COUNTY, TEXAS

<b>OWNER:</b> Boat Investments LP 2501 Mayes Rd, Suite 100 Carrollton, TX 75006 Tel: (214) 502-9003 Contact: Sherman Wyman	<b>DEVELOPER:</b> Lennar Homes 1707 Market Place Blvd. Irving, TX 75063 Tel: (469) 587-5206 Contact: David Aughinbaugh	<b>ENGINEER/SURVEYOR:</b> <b>KimleyHorn</b> 5750 Genesis Ct, Suite 200 Frisco, TX 75034 Tel: (972) 335-3580 Contact: BRENT L. MURPHREE, P.E.
---	---	---

DESIGNED KHA	DRAWN KDWJL	CHECKED BLM	SCALE AS SHOWN	DATE JANUARY	KH PROJECT NO. 063233700	P-4
-----------------	----------------	----------------	-------------------	-----------------	-----------------------------	-----

PLOTTED BY: LAVELY, JAKE 4/24/2018 4:53 PM  
 DWG NAME: K:\PROJECTS\2018\COUNTRY LAKES\CD\PRELIMINARY\PLANS\PRELIMINARY PLAT.DWG (P-4 Preliminary) [pl]  
 This document, together with the concepts and designs presented herein, is intended only for the specific purpose and client for which it was prepared. Release of any improper reliance on this document without written authorization and adaptation by Kimley-Horn and Associates, Inc. shall be without liability to Kimley-Horn and Associates, Inc.



PLOTTED BY: LAVEY, JANI 4/24/2018 4:54 PM  
 DWG NAME: K:\PROJECTS\2018\COUNTRY LAKES\CD\PRELIMINARY\PLANS\PRELIMINARY PLAT.DWG (P-3 Preliminary) [in]  
 This document, together with the concepts and designs presented herein, as an instrument of service, is intended only for the specific purpose and client for which it was prepared. Reuse of any improper reliance on this document without written authorization and adaptation by Kimley-Horn and Associates, Inc. shall be without liability to Kimley-Horn and Associates, Inc.

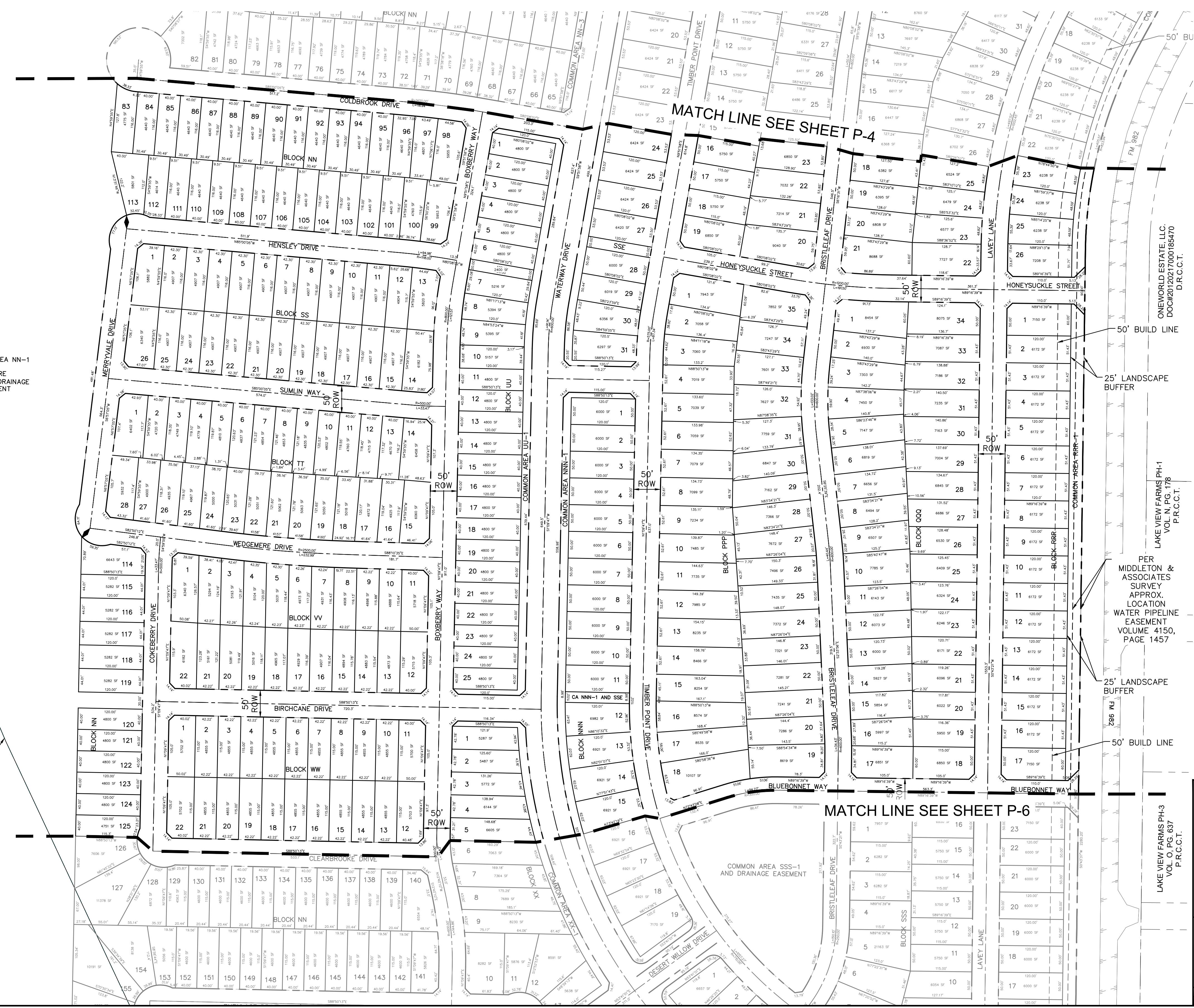
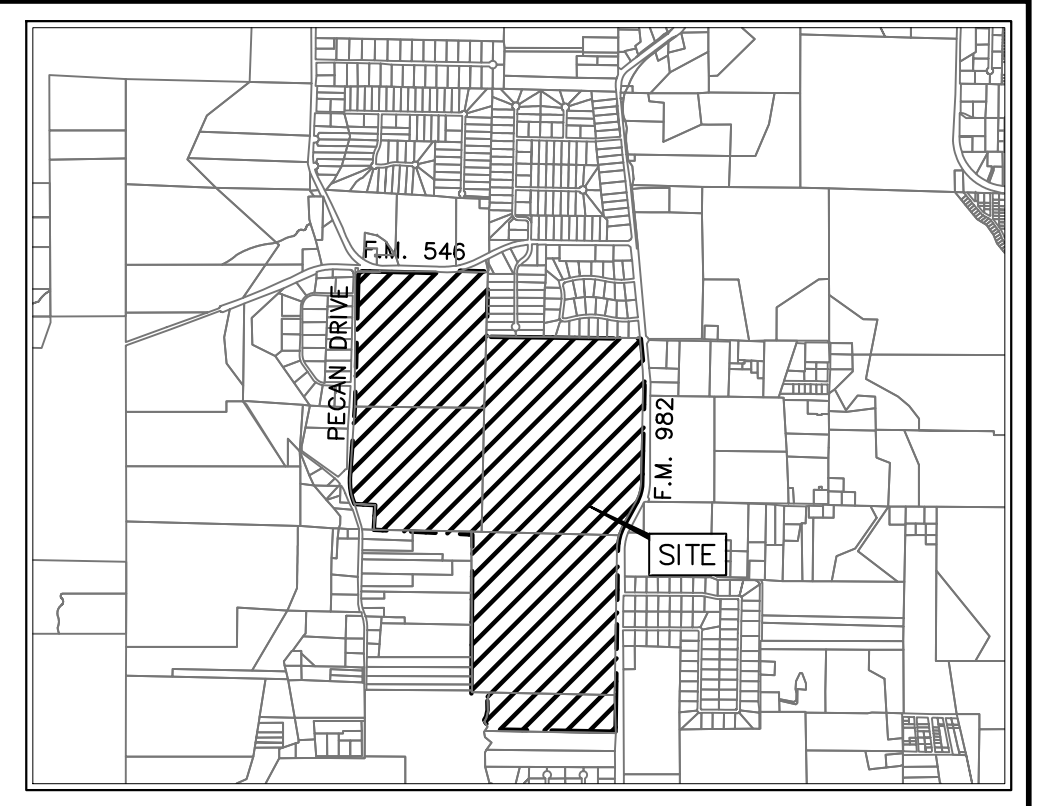
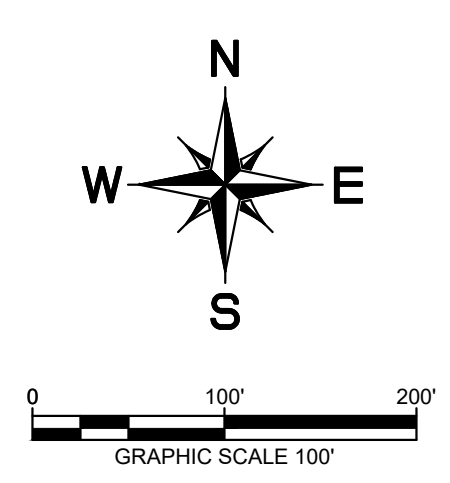
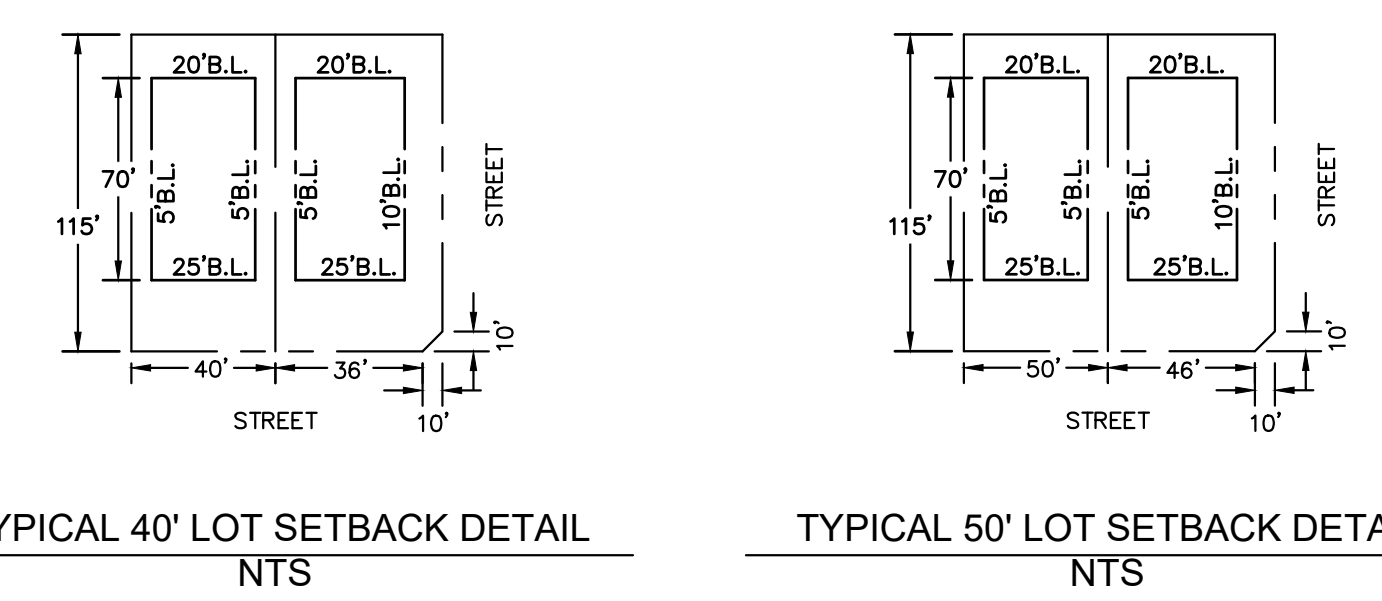

LAFON ESTATES  
VOL. F.P.G. 24  
P.R.C.C.T.

COMMON AREA NN-1  
FUTURE  
DETENTION/DRAINAGE  
EASEMENT

ROBERT L. HUGHART  
VOL. 4843, PG. 807  
D.R.C.C.T.

F. GARY AMY & PEGGY B. AMY  
VOL. 5638, PG. 4962  
D.R.C.C.T.

FEMA PANEL  
#480850410J  
JUNE 2, 2009  
(LUMP TO BE APPROVED  
TO REMOVE ALL 100-YR  
FLOODPLAIN FROM  
RESIDENTIAL LOTS.)

**LEGEND & ABBREVIATIONS**

	PROPERTY LINE
	STREET NAME CHANGE
	EXISTING OVERHEAD POWER LINE
	EXISTING WATER LINE
	EXISTING SANITARY SEWER LINE
	EXISTING STORM SEWER LINE
	EXISTING POWER POLE
	EXISTING FIRE HYDRANT
	EXISTING WATER METER
	EXISTING SANITARY SEWER MANHOLE
	SANITARY SEWER EASEMENT

**GENERAL NOTES**

- PROPERTY LOCATED IN COLLIN COUNTY AND OUTSIDE ANY CITY ETJ LIMITS.
- CITY OF PRINCETON WILL BE THE SANITARY SEWER PROVIDER.
- CULLEOKA WILL BE THE WATER PROVIDER.
- ALL STRUCTURES AND FENCES ON PROPERTY ARE TO BE REMOVED WITH DEVELOPMENT, UNLESS OTHERWISE SHOWN AND NOTED.
- TOPOGRAPHIC SURVEY DATA OBTAINED FROM COLLIN COUNTY LIDAR INFORMATION.
- ALL ROW CLIPS ARE 10'X10' UNLESS OTHERWISE NOTED.
- POOLS AND SHEDS SHALL BE ALLOWED INSIDE THE 50' BUILD LINE ALONG FM 546 AND FM 982.

COUNTY PROJECT NUMBER: XXXXXXXXX

**PRELIMINARY PLAT**  
 FOR  
**COUNTRY LAKES**  
 2312 RESIDENTIAL LOTS / 45 OPEN SPACES / 1 AMENITY CENTER LOT  
 BEING 515.50 ACRES  
 OUT OF THE  
 WILLIAM JOHNSON SURVEY, ABSTRACT NO. A0476  
 AND THE  
 S D TERRY SURVEY, ABSTRACT NO. A0890  
 AND THE  
 W W WELLS SURVEY, ABSTRACT NO. A0037  
 IN THE  
**COLLIN COUNTY, TEXAS**

<b>OWNER:</b> Boat Investments LP 2501 Mayes Rd, Suite 100 Carrollton, TX 75006 Tel: (214) 502-8003 Contact: Sherman Wyman	<b>DEVELOPER:</b> Lennar Homes 1707 Market Place Blvd. Irving, TX 75039 Tel: (469) 587-5206 Contact: David Aughinbaugh	<b>ENGINEER/SURVEYOR:</b> <b>Kimley-Horn</b> 5750 Genesis Ct, Suite 200 Frisco, TX 75034 Tel: (972) 335-3580 Contact: BRENT L. MURPHREE, P.E.
---	---	--

DESIGNED KHA	DRAWN KDWJL	CHECKED BLM	SCALE AS SHOWN	DATE JANUARY	KH PROJECT NO. 063233700	<b>P-5</b>
-----------------	----------------	----------------	-------------------	-----------------	-----------------------------	------------



PLOTTED BY LAVEY, JANI 4/24/2018 5:24 PM  
 DWG NAME K:\PROJECTS\2018\COUNTRY LAKES\CAD\PRELIMINARY\LANSHIERS\PL\PRELIMINARY PLAT.DWG (Preliminary Plot)  
 This document, together with the concepts and designs presented herein, is intended only for the specific purpose and client for which it was prepared. Reuse of any improper reliance on this document without written authorization and adaptation by Kimley-Horn and Associates, Inc. shall be without liability to Kimley-Horn and Associates, Inc.

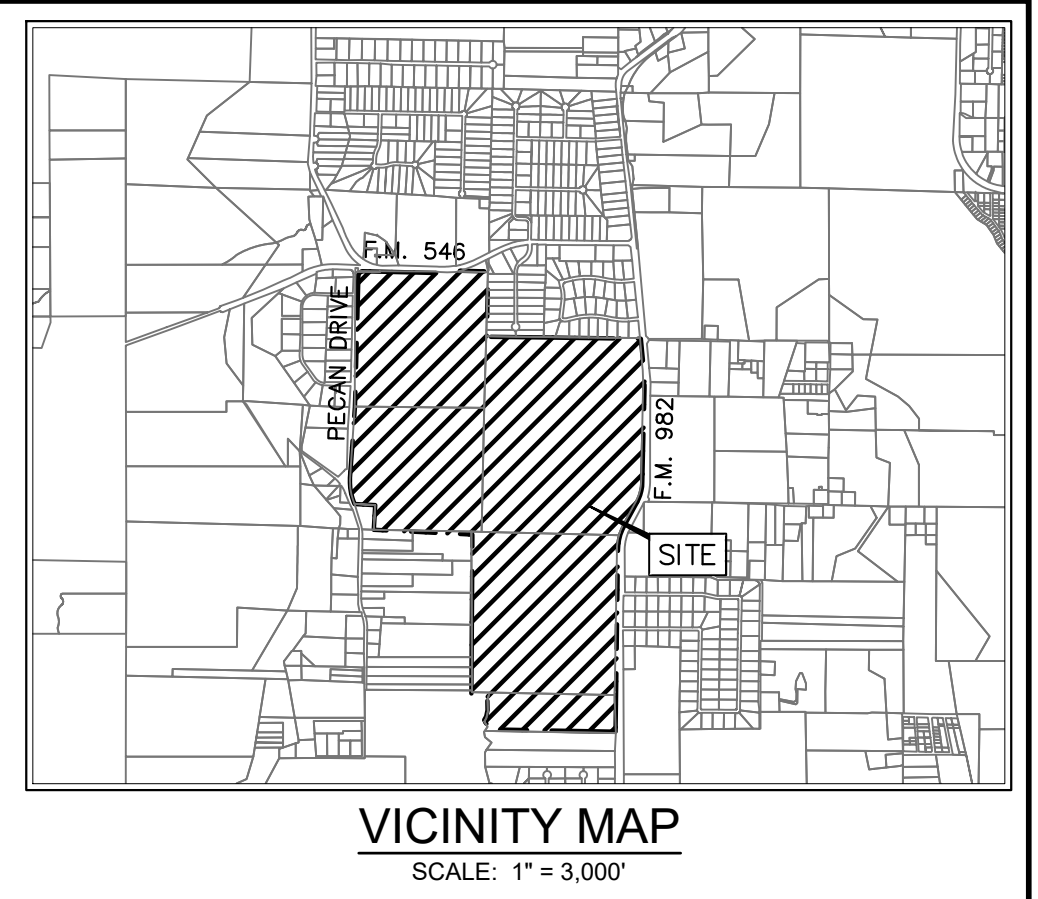
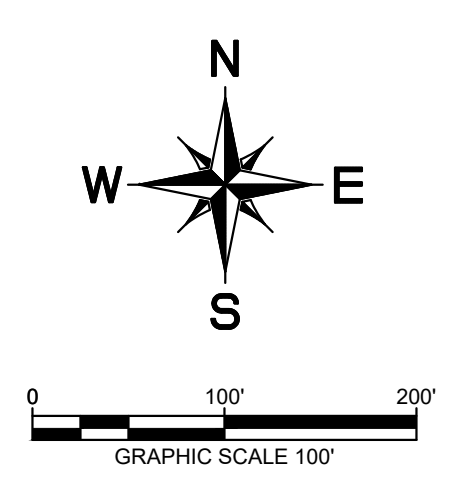
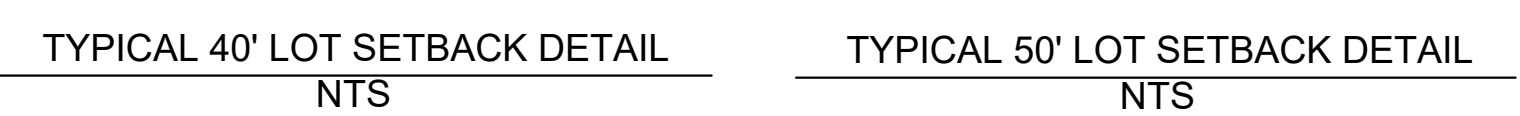
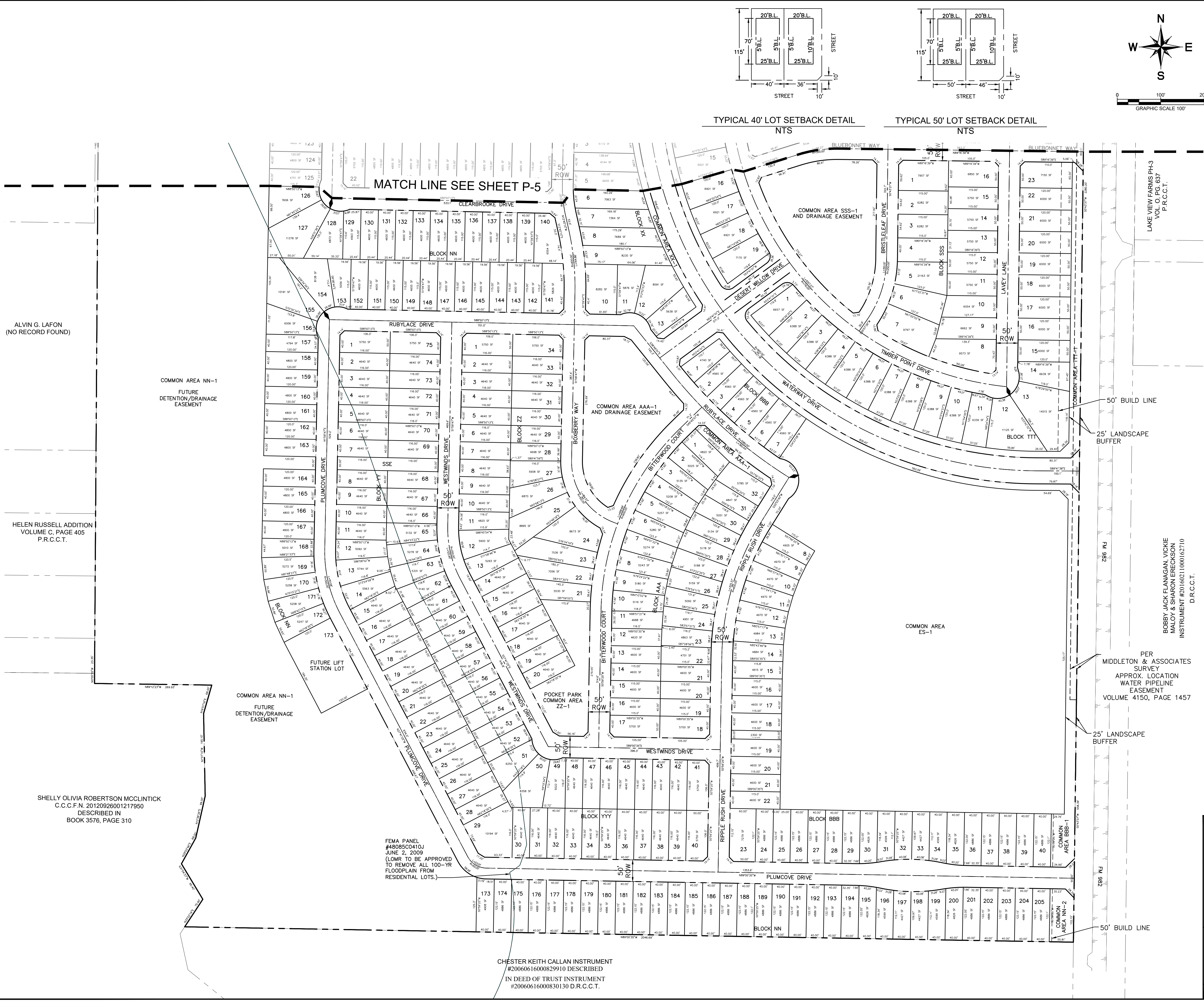

### LEGEND & ABBREVIATIONS

	PROPERTY LINE
	STREET NAME CHANGE
	EXISTING OVERHEAD POWER LINE
	EXISTING WATER LINE
	EXISTING SANITARY SEWER LINE
	EXISTING STORM SEWER LINE
	EXISTING POWER POLE
	EXISTING FIRE HYDRANT
	EXISTING WATER METER
	EXISTING SANITARY SEWER MANHOLE
	SANITARY SEWER EASEMENT

- ### GENERAL NOTES
- PROPERTY LOCATED IN COLLIN COUNTY AND OUTSIDE ANY CITY ETJ LIMITS.
  - CITY OF PRINCETON WILL BE THE SANITARY SEWER PROVIDER.
  - CULLEOKA WILL BE THE WATER PROVIDER.
  - ALL STRUCTURES AND FENCES ON PROPERTY ARE TO BE REMOVED WITH DEVELOPMENT, UNLESS OTHERWISE SHOWN AND NOTED.
  - TOPOGRAPHIC SURVEY DATA OBTAINED FROM COLLIN COUNTY LIDAR INFORMATION.
  - ALL ROW CLIPS ARE 10'X10' UNLESS OTHERWISE NOTED.
  - POOLS AND SHEDS SHALL BE ALLOWED INSIDE THE 50' BUILD LINE ALONG FM 546 AND FM 982.

**COUNTY PROJECT NUMBER: XXXXXXXXX**  
  
**PRELIMINARY PLAT**  
 FOR  
**COUNTRY LAKES**  
 2312 RESIDENTIAL LOTS / 45 OPEN SPACES/ 1 AMENITY CENTER LOT  
 BEING 515.50 ACRES  
 OUT OF THE  
 WILLIAM JOHNSON SURVEY, ABSTRACT NO. A0476  
 AND THE  
 S D TERRY SURVEY, ABSTRACT NO. A0890  
 AND THE  
 W W BELL SURVEY, ABSTRACT NO. A0037  
 IN THE  
**COLLIN COUNTY, TEXAS**

<b>OWNER:</b> Boat Investments LP 2501 Mayes Rd, Suite 100 Carrollton, TX 75006 Tel: (214) 502-9003 Contact: Sherman Wyman	<b>DEVELOPER:</b> Lennar Homes 1707 Market Place Blvd. Irving, TX 75039 Tel: (469) 587-5206 Contact: David Aughinbaugh	<b>ENGINEER/SURVEYOR:</b>  5750 Genesis Ct. Suite 200 Frisco, TX 75034 Tel: (972) 335-3580 Contact: BRENT L. MURPHREE, P.E.
---	---	--

DESIGNED	DRAWN	CHECKED	SCALE	DATE	KH PROJECT NO.
KHA	KDW/JL	BLM	AS SHOWN	JANUARY 2018	06233700

ALVIN G. LAFON  
(NO RECORD FOUND)

HELEN RUSSELL ADDITION  
VOLUME C, PAGE 405  
P.R.C.C.T.

SHELLY OLIVIA ROBERTSON MCCLINTICK  
C.C.F.N. 20120926001217950  
DESCRIBED IN  
BOOK 3576, PAGE 310

FEMA PANEL #48085C0410J  
JUNE 2, 2009  
(LOMR TO BE APPROVED TO REMOVE ALL 100-YR FLOODPLAIN FROM RESIDENTIAL LOTS.)

CHESTER KEITH CALLAN INSTRUMENT  
#20060616000829910 DESCRIBED  
IN DEED OF TRUST INSTRUMENT  
#20060616000830130 D.R.C.C.T.

LAKE VIEW FARMS PH-3  
VOL. C, PG. 687  
P.R.C.C.T.

BOBBY JACK ELANKAN, VIKIE  
MALOY & SHARON EREKASON  
INSTRUMENT #20160211000102710  
D.R.C.C.T.

PER MIDDLETON & ASSOCIATES  
SURVEY  
APPROX. LOCATION  
WATER PIPELINE  
EASEMENT  
VOLUME 4150, PAGE 1457