

SCALE: 1" = 100'

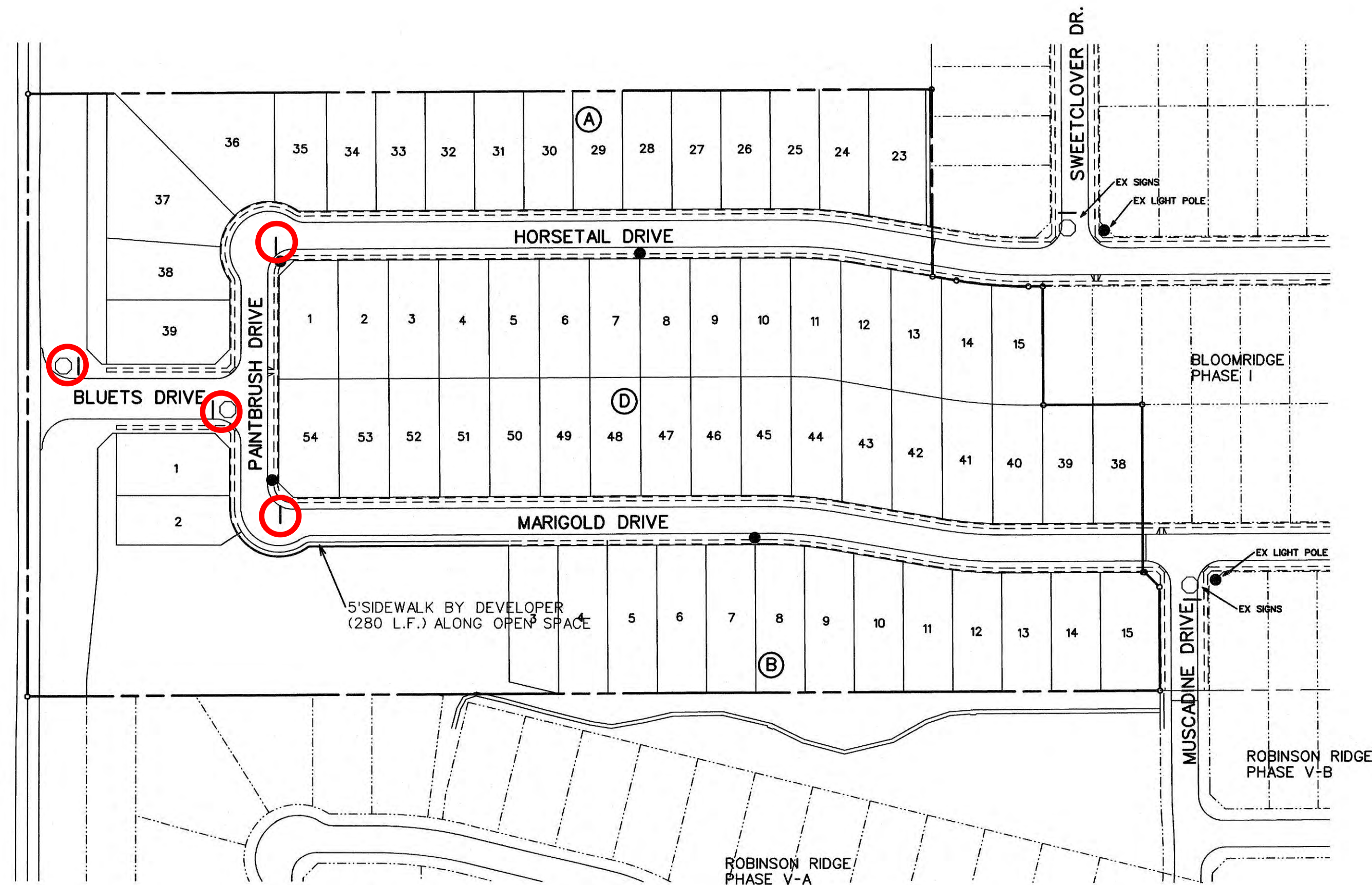

NOTES:

1. DEVELOPER TO INSTALL ALL BARRIER FREE RAMPS.
2. CONDUIT & ELECTRICAL WIRING TO BE INSTALLED FOR ULTIMATE BUILD-OUT.

LEGEND

- - STREET LIGHT
- - STOP SIGN (ALL STOP SIGNS TO BE 30"X30" UNLESS OTHERWISE NOTED)
- STREET NAME SIGN (NAMEBLADES)

RELEASED FOR CONSTRUCTION
CITY OF MCKINNEY ENGINEERING DEPARTMENT
7/17/2018 by JX

Prior to commencing construction, the owner or their representative shall hold a Pre-Construction Conference with and be issued a Development Permit by the City of McKinney Engineering Department. A copy of the Development Permit and these stamped construction drawings shall be maintained on the construction site at all times. If a conflict is found between these construction drawings and the City of McKinney Construction Standards, the City of McKinney Construction Standards shall govern.



CORWIN ENGINEERING, INC.

200 W. BELMONT, SUITE E
ALLEN, TEXAS 75013 (972)396-1200
TBP# FIRM #5951

DEVELOPMENT PLANS FOR
BLOOMRIDGE ADDITION
PHASE II
MCKINNEY, TEXAS

STREET LIGHT & SIDEWALK PLAN

DRAWN BY	DESIGNED BY	CHECKED BY	SHEET NO. 15
JOB NUMBER 17024	DATE JUNE 2018	SCALE: 1"=100'	

