



# COLLIN COUNTY

GIS / Rural Addressing Office  
210 S. McDonald St., Suite 534  
McKinney, Texas 75069  
972-548-4588  
[www.collincountytx.gov](http://www.collincountytx.gov)

**To:** County Judge Keith Self  
Commissioner Matt Shaheen  
Commissioner Jerry Hoagland  
Commissioner Joe Jaynes  
Commissioner Kathy Ward

**From:** Ramona Luster, GIS \ 9-1-1 Addressing Coordinator

**Date:** February 18, 2009

**Re:** Re-designation of County Road 610 (only south of CR 612), County Road 611 (all except the curve section), and all of County Road 612 – to Farmersville Pkwy, with address updates.

Pursuant to the Collin County Addressing Policy, Court Order No. 2002-247-04-08 Section A-3, the City of Farmersville has re-named and re-addressed the annexed portions of County Road 611 according to the city address grid. The adjoining sections of County Road 610 and County Road 612 will also change as shown on the enclosed map. The property owners have been informed, and I respectfully request the following re-designation and associated rural address updates be approved by Commissioners' Court to preserve the sequence of 9-1-1 addressing:

Change	County Road 610 (south of CR 612)	to	FARMERSVILLE PKWY	Map 9N3
Change	County Road 611 (except curve)	to	FARMERSVILLE PKWY	Maps 9N2 & 9N3
Change	County Road 612 (all)	to	FARMERSVILLE PKWY	Map 9N2

The rural address changes will be from	1222 County Road 611	to	1116 Farmersville Pkwy
	1346 County Road 611	to	1212 Farmersville Pkwy
	1670 County Road 611	to	1420 Farmersville Pkwy

If you have any questions regarding this matter please call me at extension 4797.

cc: Tim Nolan

Attachments

RL

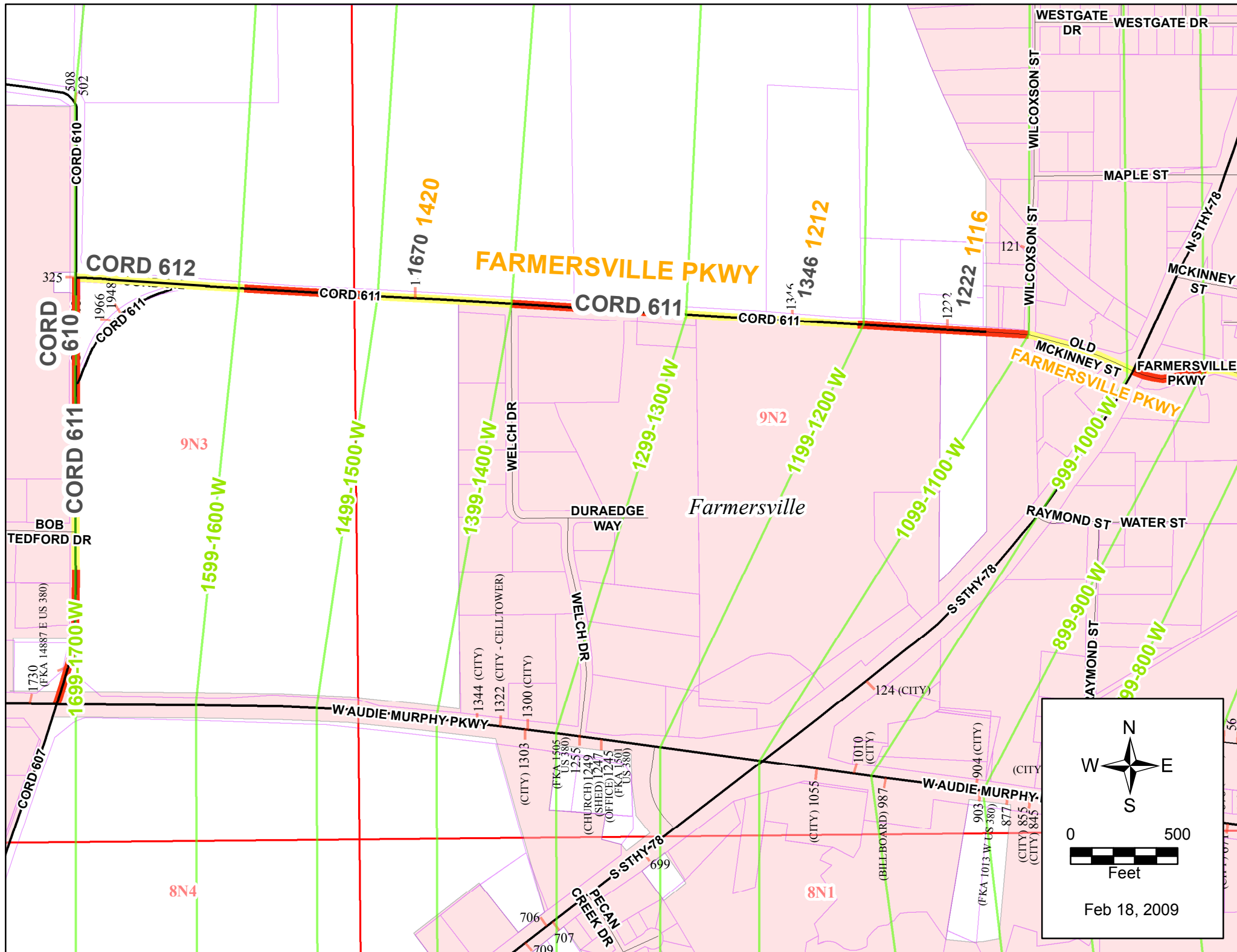

Map orientation and scale information:

- Compass rose showing North (N), South (S), East (E), and West (W).
- Scale bar indicating 0 to 500 Feet.
- Date: Feb 18, 2009.

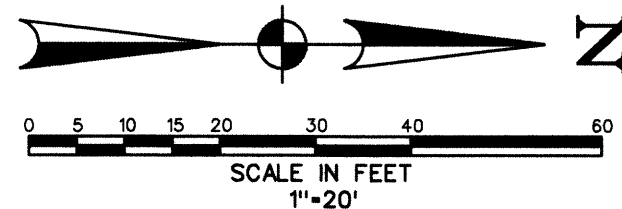

- 1 CL STATION 19+46.12, 11.5' RT, PC
- 2 CL STATION 19+46.12, 11.5' LT, PC
- 3 CL STATION 19+81.13, 1.71' LT, PCC
- 4 CL STATION 19+81.13, 1.71' RT, PCC
- 5 CL STATION 19+66.10, 36.5' RT, ER

325 COUNTY ROAD 610  
SHG LAND INVESTMENTS  
OF FARMERSVILLE, LTD.  
12225 GREENVILLE AVENUE  
SUITE 118  
DALLAS, TEXAS 75243  
CLERK'S FILE NO.  
2006053000726050

AUDIE MURPHY PARKWAY WEST  
COLLIN COUNTY COMMUNITY  
COLLEGE DISTRICT  
P.O. BOX 869055  
PLANO, TEXAS 75086  
CLERK'S FILE NO.  
20061017001494090

BOUNDARY INFORMATION AND FIELD SURVEYING  
PROVIDED BY NORTH TEXAS SURVEYING  
MCKINNEY, TEXAS, 469.424.2074

BENCHMARK:  
P.K. NAIL IN ASPHALT SET 12.9' NORTH OF THE  
NORTH FACE OF THE SOUTH HEADWALL ON U.S.  
HIGHWAY NO. 380 APPROXIMATELY 225' EAST OF  
THE INTERSECTION OF COUNTY ROAD NO. 611  
AND U.S. HIGHWAY NO. 380.  
ELEVATION=599.95

HELMBERGER ASSOCIATES, INC.  
CIVIL / ENVIRONMENTAL ENGINEERS  
PRELIMINARY - FOR INTERIM REVIEW ONLY  
These documents are for Interim Review and not  
intended for Construction, Bidding, or Permit  
Purposes. They were prepared by, or under the  
supervision of,  
Joseph E. Helmbarger, P.E. #68040

PAVING PLAN/PROFILE  
STATION 15+00 TO 20+00 - CR 610/611  
FARMERSVILLE PARKWAY RECONSTRUCTION  
CITY OF FARMERSVILLE  
COLLIN COUNTY, TEXAS



HELMBERGER ASSOCIATES, INC.  
CIVIL AND ENVIRONMENTAL ENGINEERS  
1925 BOZMAN ROAD, WYLLIE, TEXAS 75086 (972) 442-7400

DESIGN	DRAWN	DATE	SCALE	NOTES	FILE	NO.
HELM.	CADD	DEC. 17, 2008	HOR 1"=20' VER 1"=4'	P4BORDER .DGN	07108	P4

MATCH LINE STATION 15+00

MATCH LINE STATION 20+00

15+00

16+00

17+00

18+00

19+00

20+00

MATCH LINE STATION 15+00

MATCH LINE STATION 20+00

TC=607.00

TC=607.50

FL18" CMP=607.42

FL18" CMP=607.61

TC=608.00

TC=608.50

TC=609.00

TC=609.50

615

610

605

600

595

590

615

610

605



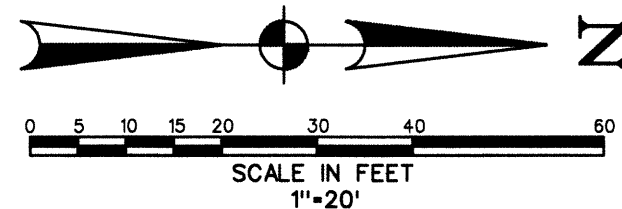

- 1 CL STATION 20+84.06, 1.71' RT, PCC
- 2 CL STATION 20+84.06, 1.71' LT, PCC
- 3 CL STATION 21+19.07, 11.5' LT, PC
- 4 CL STATION 21+19.07, 11.5' RT, PC
- 5 CL STATION 22+53.63, 4.07' LT, PC
- 6 CL STATION 22+53.80, 5.84' RT, PC
- 7 CL STATION 20+99.10, 36.5' RT, ER

BOUNDARY INFORMATION AND FIELD SURVEYING  
PROVIDED BY NORTH TEXAS SURVEYING  
MCKINNEY, TEXAS, 469.424.2074

BENCHMARK:  
P.K. NAIL IN ASPHALT SET 12.9' NORTH OF THE  
NORTH FACE OF THE SOUTH HEADWALL ON U.S.  
HIGHWAY NO. 380 APPROXIMATELY 225' EAST OF  
THE INTERSECTION OF COUNTY ROAD NO. 611  
AND U.S. HIGHWAY NO. 380.  
ELEVATION=599.95

HELMBERGER ASSOCIATES, INC.  
CIVIL / ENVIRONMENTAL ENGINEERS  
PRELIMINARY - FOR INTERIM REVIEW ONLY  
These documents are for Interim Review and not  
intended for Construction, Bidding, or Permit  
Purposes. They were prepared by, or under the  
supervision of:  
Joseph E. Helmberger, P.E. 12/10/18

PAVING PLAN/PROFILE

STATION 20+00 TO END - CR 610

FARMERSVILLE PARKWAY RECONSTRUCTION

CITY OF FARMERSVILLE

COLLIN COUNTY, TEXAS

H

HELMBERGER ASSOCIATES, INC.

CIVIL AND ENVIRONMENTAL ENGINEERS

1525 BODMAN ROAD, WYLLIE, TEXAS 75086 (972) 442-7456

DESIGN	DRAWN	DATE	SCALE	NOTES	FILE	NO.
HELM.	CADD	DEC. 17, 2008	HOR 1"=20' VER 1"=4'	PSBORDER .DGN	07108	P5

