



# COLLIN COUNTY

GIS / Rural Addressing Office  
210 S. McDonald St., Suite 534  
McKinney, Texas 75069  
972-548-4588  
[www.collincountytx.gov](http://www.collincountytx.gov)

**To:** County Judge Keith Self  
Commissioner Matt Shaheen  
Commissioner Jerry Hoagland  
Commissioner Joe Jaynes  
Commissioner Kathy Ward

**From:** Ramona Luster, GIS \ 9-1-1 Addressing Coordinator

**Date:** February 23, 2009

**Re:** Re-designation of the rural portion of County Road 486 to Lake Rd, with address updates.

Pursuant to the Collin County Addressing Policy, Court Order No. 2002-247-04-08 Section A-3, the City of Lavon has re-named the annexed portions of County Road 486 as "Lake Rd". The City of Lavon agrees to make an exception to the city addressing grid, allowing the residents to keep their current address numbers. The property owners have been informed, and I respectfully request the following re-designation and associated rural address updates be approved by Commissioners' Court to preserve the sequence of 9-1-1 addressing:

Change	County Road 486	to	Lake Rd	Maps 3M3, 3M4
--------	-----------------	----	---------	---------------

The address changes will be from:

832 County Road 486	to	832 Lake Rd,	1230 County Road 486	to	1230 Lake Rd,
862 County Road 486	to	862 Lake Rd,	1254 County Road 486	to	1254 Lake Rd,
906 County Road 486	to	906 Lake Rd,	1301 County Road 486	to	1301 Lake Rd,
956 County Road 486	to	956 Lake Rd,	1492 County Road 486	to	1492 Lake Rd,
986 County Road 486	to	986 Lake Rd,	1609 County Road 486	to	1609 Lake Rd,
1006 County Road 486	to	1006 Lake Rd,	1641 County Road 486	to	1641 Lake Rd,
1121 County Road 486	to	1121 Lake Rd,	1672 County Road 486	to	1672 Lake Rd,
1168 County Road 486	to	1168 Lake Rd,	1762 County Road 486	to	1762 Lake Rd,
1192 County Road 486	to	1192 Lake Rd,	2343 County Road 486	to	2343 Lake Rd.
1212 County Road 486	to	1212 Lake Rd,			

If you have any questions regarding this matter please call me at extension 4797.

cc: Tim Nolan

Attachments

RL

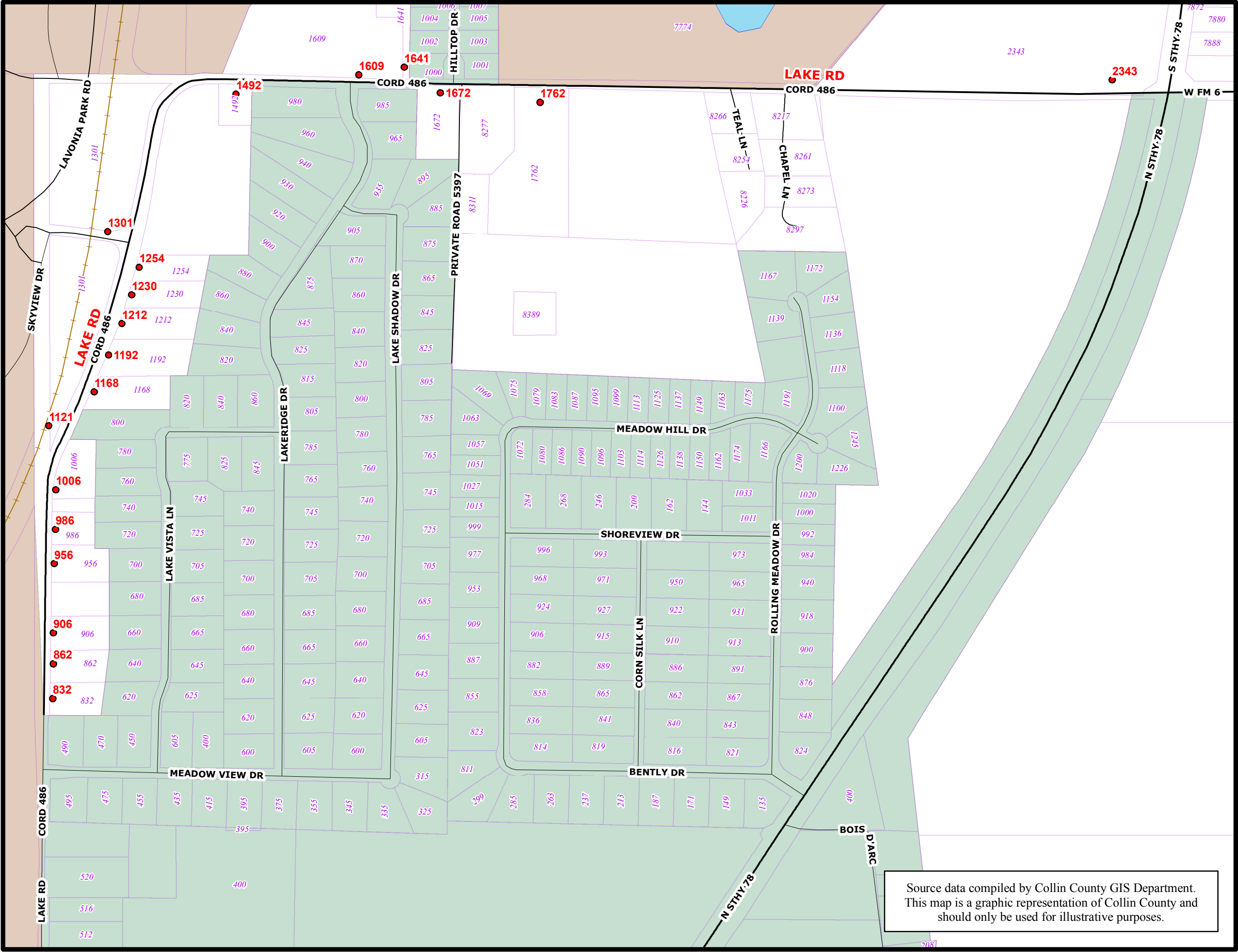

COUNTY ROAD 486  
Addresses

Change to  
LAKE RD

● 1421 Lake Rd  
Rural Addresses

ROADS (Surface Type)

- ASPHALT / CONCRETE
- - - ROCK
- == DIRT
- URBAN / PRIVATE

—+—+— Railroad

CCAD Parcels

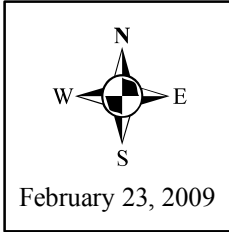

0 500 1,000  
Feet

Source data compiled by Collin County GIS Department.  
This map is a graphic representation of Collin County and  
should only be used for illustrative purposes.