

19N4

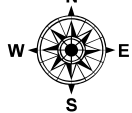

Legend

- Map Boundary
- Asphalt/Concrete
- Rock
- Dirt
- Private/Urban
- County Line
- Rail
- CCAD Parcel
- Rural MSAG
- Zip Code
- City ETJ
- UMBs
- Fire Hydrant

19N4



IT/GIS

Road Shields

- Interstate
- US Hwy
- State Hwy
- Business/Spur
- Farm to Market
- County Road

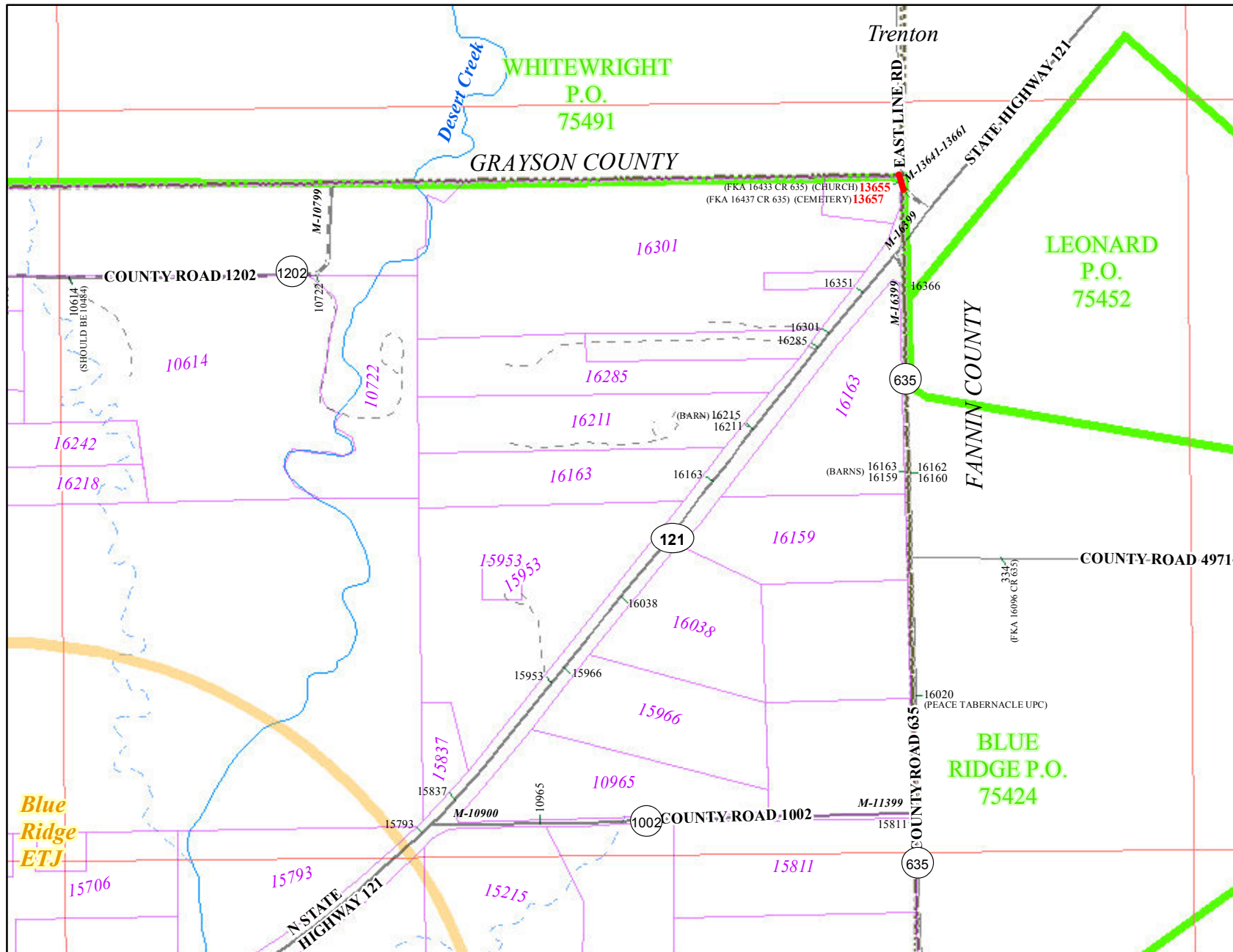

GRA	GRA	FAN
19M1	19N4	FAN
19M2	19N3	FAN

This map is a graphic representation of Collin County and should only be used for illustrative purposes. In no way should this map be used to settle any boundary dispute or locational conflict.

Collin County Road Atlas 19N4

Date: April 17, 2012

