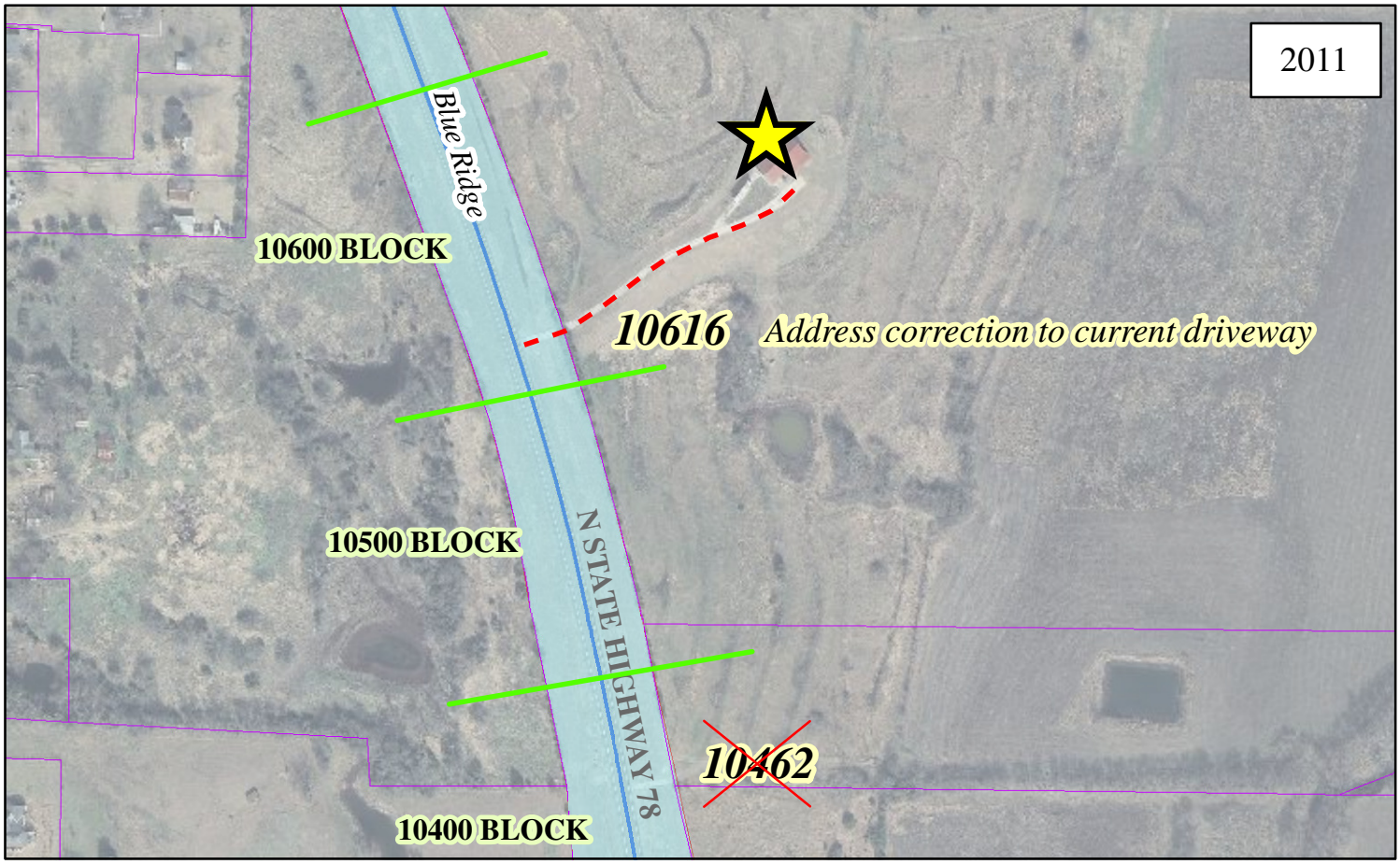*9-1-1 ADDRESS CORRECTION FOR AARON ZIMMERMANN*