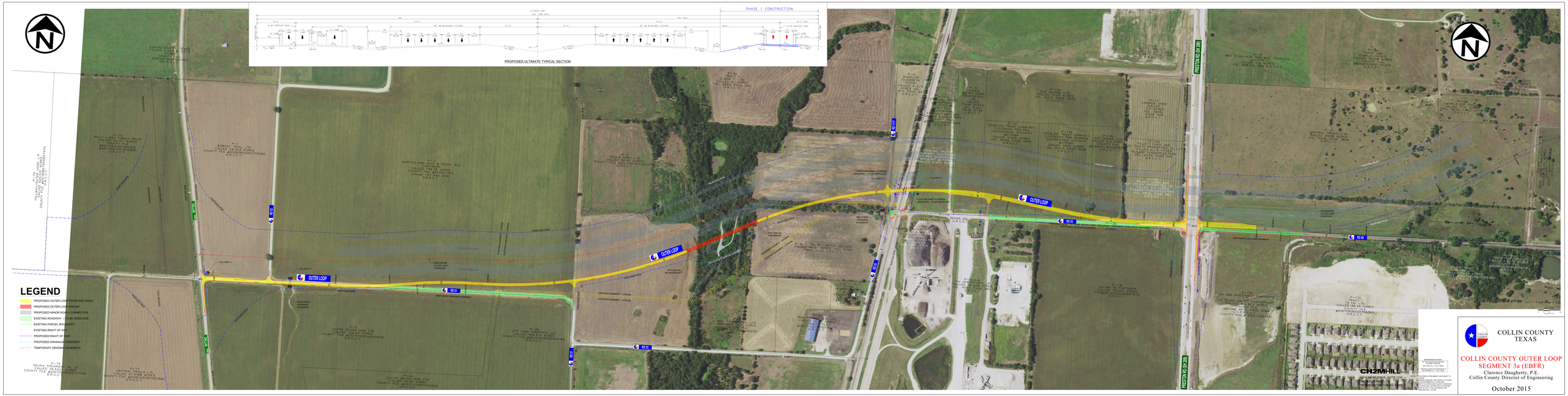
PROPOSED ULTIMATE TYPICAL SECTION
PHASE 1 CONSTRUCTION
LEGEND
PROPOSED OUTER LOOP FRONTAGE ROAD
PROPOSED OUTER LOOP BRIDGE
PROPOSED MINOR ROAD / CONNECTOR
EXISTING ROADWAY (TO BE REMOVED)
EXISTING PARCEL BOUNDARY
EXISTING RIGHT OF WAY
PROPOSED RIGHT OF WAY
PROPOSED DRAINAGE EASEMENT
TEMPORARY GRADING EASEMENT
OUTER LOOP
PRESTON RD (SH 289)
CH2MHILL
COLLIN COUNTY TEXAS
COLLIN COUNTY OUTER LOOP
SEGMENT 3a (EBFR)
Clarence Daugherty, P.E.
Collin County Director of Engineering
October 2015