

DATE: 12/02/2019 10:54 AM  
 LAST SAVED: 12/02/2019 10:54 AM  
 DRAWN BY: KIMLEY-HORN AND ASSOCIATES, INC.  
 CHECKED BY: KIMLEY-HORN AND ASSOCIATES, INC.  
 PROJECT: THE HILLS OF LONE STAR, PHASE 10 - HALEY COVE/DAIRYBRIERS DRIVE/PAVE

This document, together with the concepts and designs presented herein, is an instrument of service, as an instrument of service, is intended only for the specific purpose and client for which it was prepared. Reuse of and improper reliance on this document without written authorization and adaptation by Kimley-Horn and Associates, Inc. shall be without liability to Kimley-Horn and Associates, Inc.

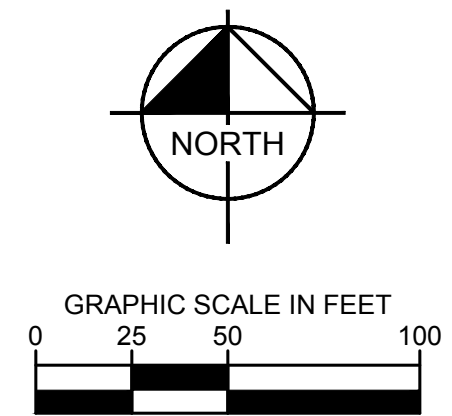

**CAUTION!**  
 EXISTING UNDERGROUND UTILITIES IN THE AREA  
 CONTRACTOR IS RESPONSIBLE FOR DETERMINING THE  
 HORIZONTAL AND VERTICAL LOCATION OF ALL UTILITIES  
 PRIOR TO CONSTRUCTION. CONTRACTOR SHALL BE  
 RESPONSIBLE FOR ANY REPAIRS TO EXISTING UTILITIES DUE  
 TO DAMAGE INCURRED DURING CONSTRUCTION.  
 CONTRACTOR SHALL NOTIFY THE ENGINEER OF ANY  
 DISCREPANCIES ON THE PLANS.

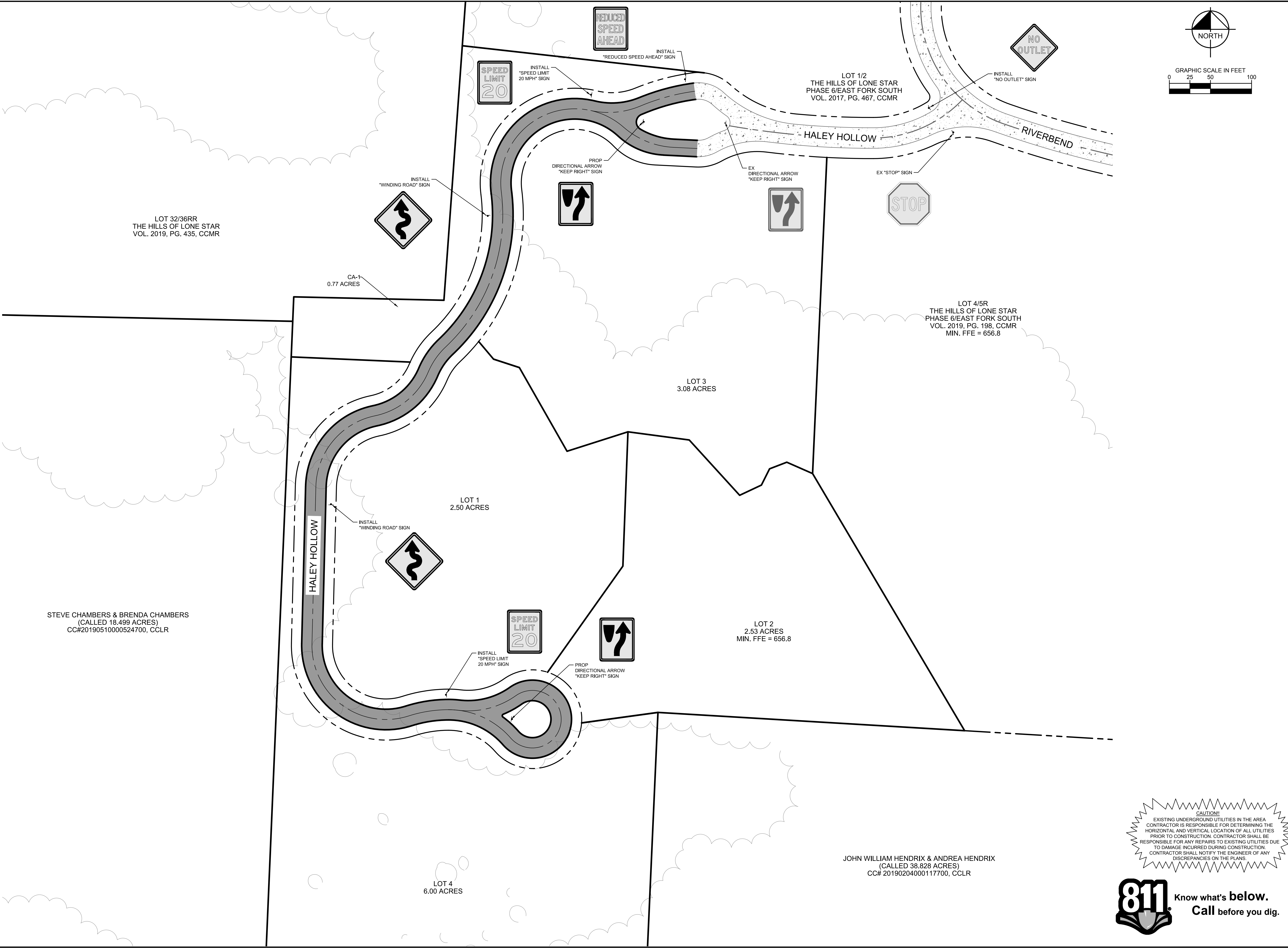

JOHN WILLIAM HENDRIX & ANDREA HENDRIX  
(CALLED 38.828 ACRES)  
CC# 20190204000117700, CCLR

NO.	REVISIONS	DATE	BY

**Kimley»Horn**  
 © 2019 KIMLEY-HORN AND ASSOCIATES, INC.  
 260 EAST DAVIS STREET, SUITE 100, MCKINNEY, TX 75069  
 PHONE: 469-301-2580  
 WWW.KIMLEY-HORN.COM TX F-928

FOR REVIEW ONLY  
 Not for construction or permit purposes.  
**Kimley»Horn**  
 ENGINEER  
 EXC. T. JENSEN  
 P.E. No. 130295, DATE: DECEMBER 2019

KHA PROJECT	DATE	SCALE	DESIGNED BY	DRAWN BY	CHECKED BY
084473924	DECEMBER 2019	AS SHOWN	BIC	BIC	ETJ

THE HILLS OF LONE STAR  
 PHASE 10 / HALEY COVE  
 COLLIN COUNTY, TEXAS

PREPARED FOR  
 LONE STAR PARTNERS

**SIGNAGE PLAN**