

Plotted By: Escobedo, Accedio Date: March 01, 2021 02:39:27pm File Path: K:\cell=civil\063234207 - Highland Crossing North\Cad\plansheets\C-Street Light & Sign Plan.dwg This document, together with the concepts and designs presented herein, is an instrument of service. It is intended only for the specific purpose and client for which it was prepared. Reuse of and improper reliance on this document without written authorization and adaptation by Kimley-Horn and Associates, Inc. shall be without liability to Kimley-Horn and Associates, Inc.

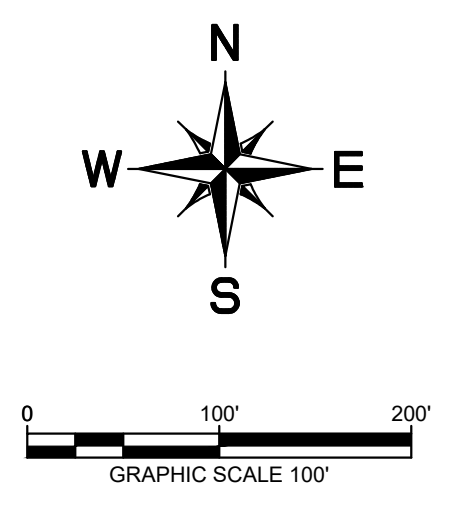

WHEATLAND CROSSING LP  
CALLED 81.17 ACRES  
INST. NO. 2016031100130170  
O.P.R.C.C.T.

WC 7068 LTD.  
CALLED 10.81 ACRES  
INST. NO. 201312060162810  
O.P.R.C.C.T.

COLLIN COUNTY  
OF GOVERNMENT  
VOL. 0344 PG. 2882

CELINA CR 138 LP  
CALLED 104.812 ACRES  
INST. NO. 2009010500003450  
O.P.R.C.C.T.

R. ALAN MOORE  
CALLED 9.40 ACRES  
VOL. 4646 PG. 1192  
O.P.R.C.C.T.

THOMAS J. CARTER, JR. AND  
NANCY DEB. CARTER FAMILY  
LIMITED PARTNERSHIP  
TRACT 9  
CALLED 34.69 ACRES  
INST. NO. 2015082700198340  
O.P.R.C.C.T.  
VOL. 5280 PG. 4168  
O.P.R.C.C.T.

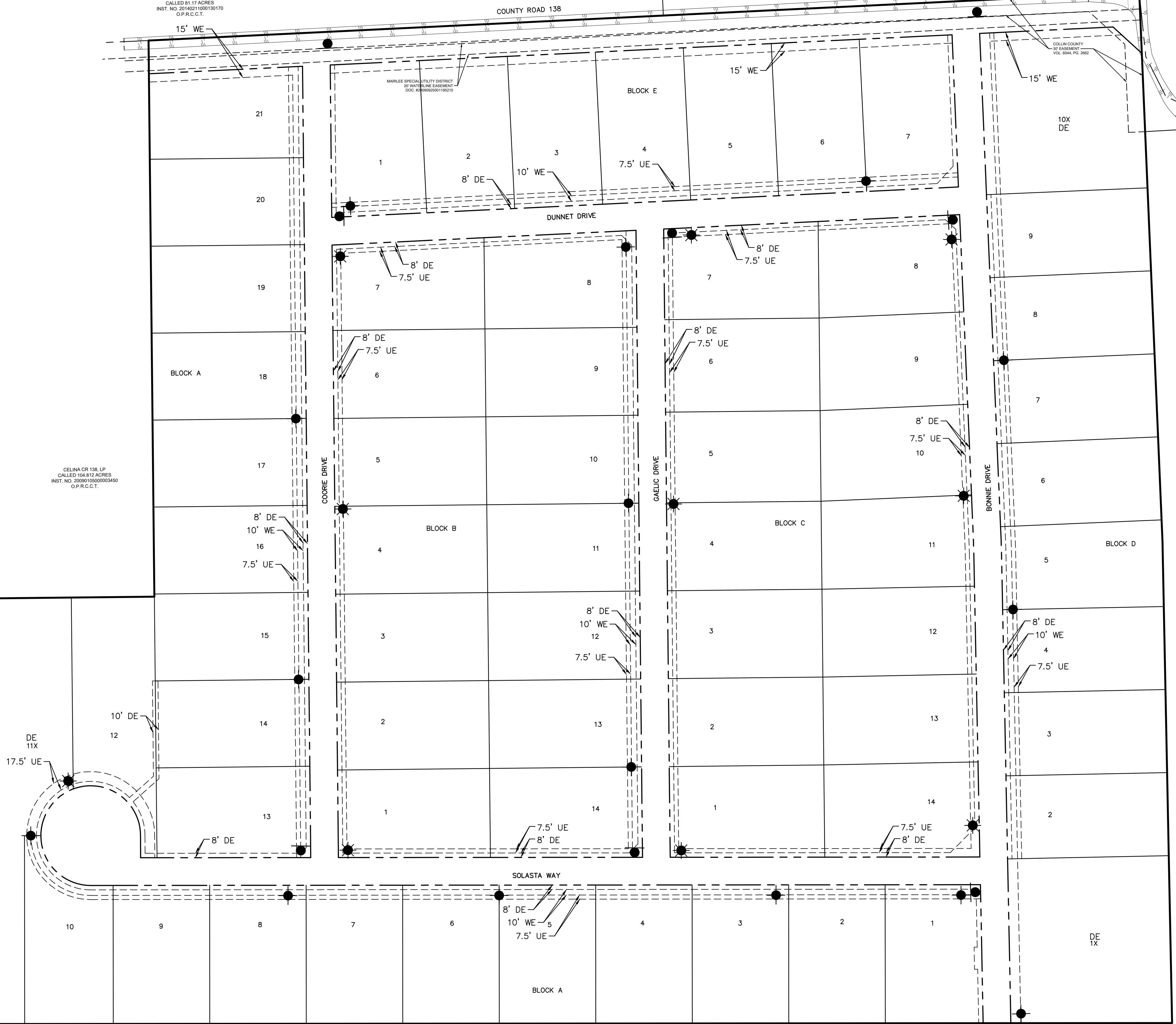

### LEGEND

- STREET LIGHT LOCATION 14' (COLLECTOR & ARTERIAL STREETS)
- STREET LIGHT LOCATION 12' (STANDARD RESIDENTIAL STREETS)
- STREET NAME SIGN LOCATION
- YIELD SIGN (R1-2) WITH STREET NAME BLADES
- STOP SIGN LOCATION (30' UNLESS OTHERWISE NOTED)
- FIRE HYDRANT LOCATION
- MISCELLANEOUS TRAFFIC SIGN LOCATION
- STREET NAME CHANGE
- EXISTING STREET LIGHT LOCATION
- EXISTING STREET NAME SIGN
- EXISTING STOP SIGN
- EXISTING TRAFFIC SIGN

### NOTES

1. ALL STREET SIGNAGE AND PAVEMENT MARKINGS TO BE INSTALLED PER TEXAS MUTCD SPECIFICATIONS.
2. ALL STREET LIGHTS SHALL BE IN ACCORDANCE WITH CITY STANDARDS.
3. STREET LIGHTS SHALL NOT BE PLACED WITHIN ROADSIDE DITCH.

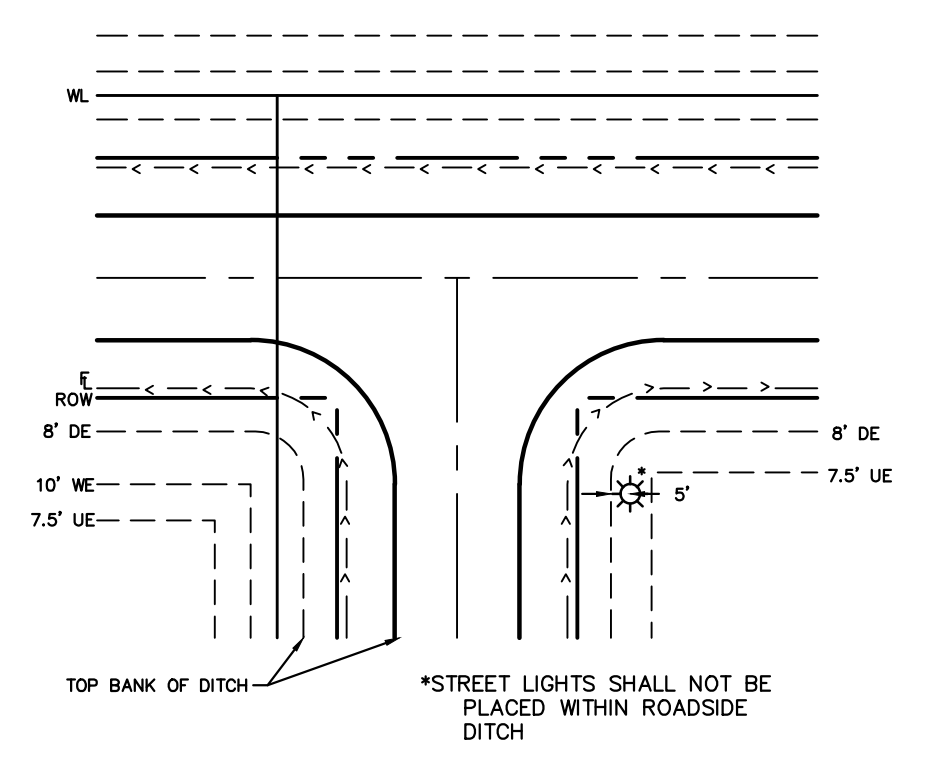

NO.	REVISIONS	DATE	BY

# Kimley»Horn

© 2020 KIMLEY-HORN AND ASSOCIATES, INC.  
400 N. OKLAHOMA DRIVE, SUITE 105, CELINA, TX 75009  
PHONE: 469-501-2200  
WWW.KIMLEY-HORN.COM  
TEXAS REGISTERED ENGINEERING FIRM F-928

FOR REVIEW ONLY  
Not for construction or permit purposes.

**Kimley»Horn**  
Engineer: TODD A. HENSLEY  
P.E. No. 127878 Date: 3/1/2021

KHA PROJECT 063234207	DATE MARCH 2021	SCALE: AS SHOWN	DESIGNED BY: CME	DRAWN BY: CME	CHECKED BY: TAH
--------------------------	--------------------	-----------------	------------------	---------------	-----------------

## STREET LIGHT & SIGN PLAN

## HIGHLAND CROSSING NORTH

COLLIN COUNTY, TEXAS

SHEET NUMBER  
**C-32**