

## Employee & Retiree Medical, Prescription & Dental Claims

The chart below shows the cost of the claims based on the month the claims were paid by the County's Insurance Company  
(not based on when the County made the payment).

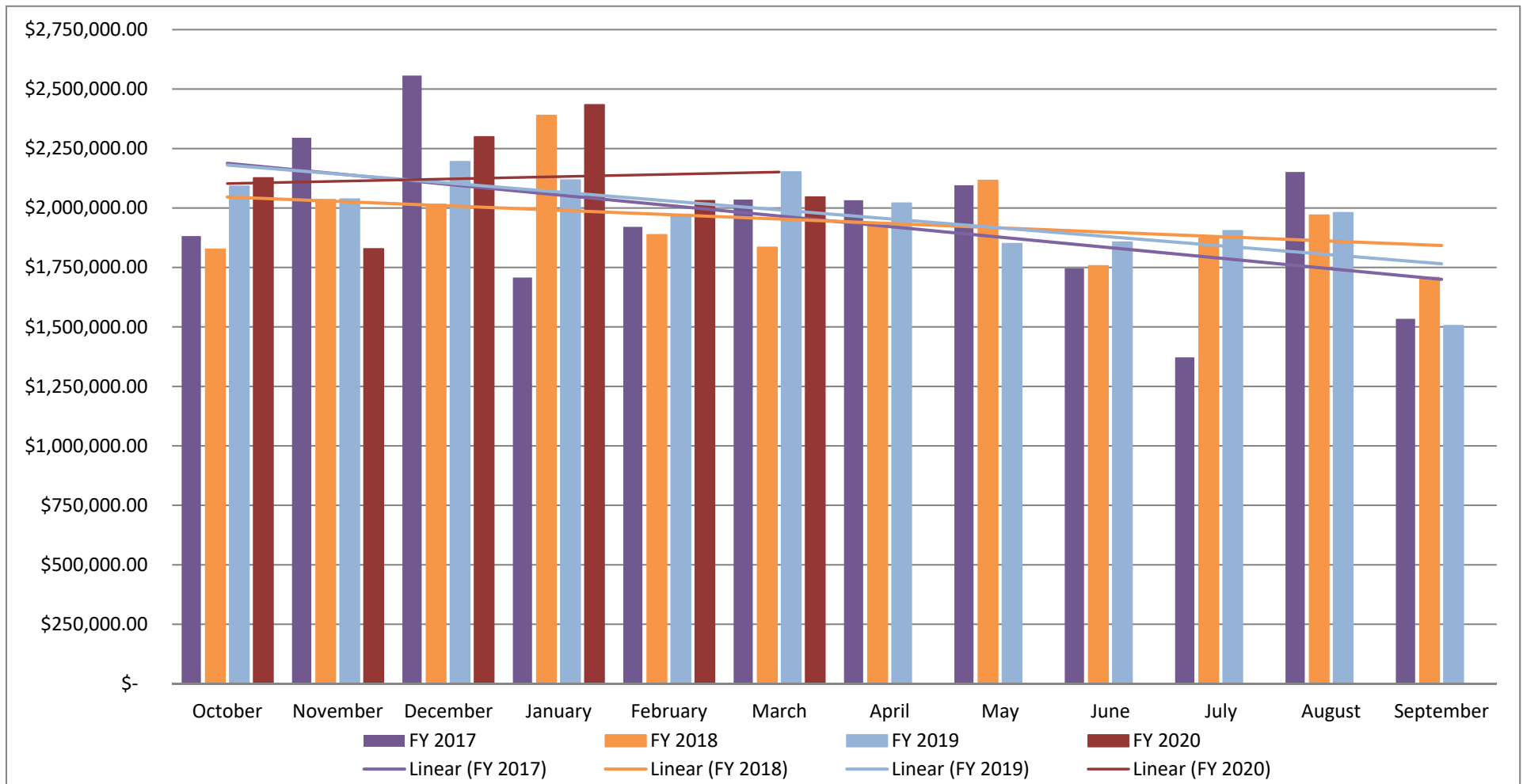

	Oct - Dec	Jan - March	April - June	July - Sept		
	<b>Quarter 1</b>	<b>Quarter 2</b>	<b>Quarter 3</b>	<b>Quarter 4</b>	<b>Total</b>	<b>Adopted Budget</b>
<b>FY 2016</b>	\$ 5,944,259.79	\$ 5,413,436.68	\$ 5,528,407.99	\$ 5,629,857.81	\$ 22,515,962.27	\$ 18,025,321.00
<b>FY 2017</b>	\$ 6,732,990.40	\$ 5,662,791.81	\$ 5,873,153.39	\$ 5,057,407.50	\$ 23,326,343.10	\$ 22,293,756.00
<b>FY 2018</b>	\$ 5,876,449.94	\$ 6,110,219.97	\$ 5,796,740.17	\$ 5,548,049.01	\$ 23,331,459.09	\$ 24,410,000.00
<b>FY 2019</b>	\$ 6,322,664.46	\$ 6,240,108.44	\$ 5,725,784.65	\$ 5,389,031.66	\$ 23,677,589.21	\$ 23,868,000.00
<b>FY 2020</b>	\$ 6,252,511.18	\$ 6,509,669.76	\$ -	\$ -	\$ 12,762,180.94	\$ 26,400,000.00

\* FY 2020 thru March 2020

# Employee & Retiree Medical, Prescription & Dental Claims

## FY 2017 - FY 2020

(with Fiscal Year and 6-Month Moving Average)

