

Employee & Retiree Medical, Prescription & Dental Claims

The chart below shows the cost of the claims based on the month the claims were paid by the County's Insurance Company
(not based on when the County made the payment).

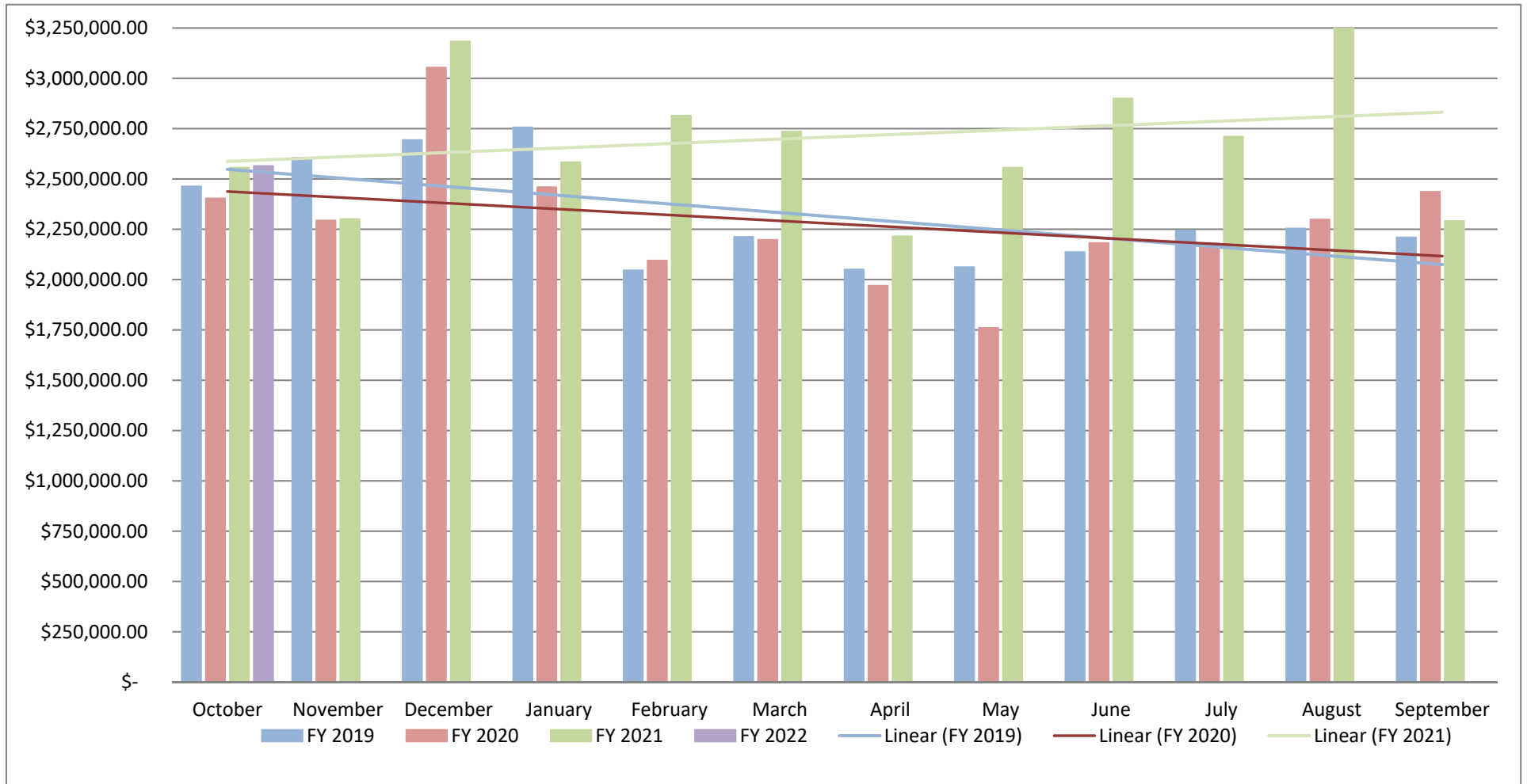

	Oct - Dec	Jan - March	April - June	July - Sept	Total	Adopted Budget
	Quarter 1	Quarter 2	Quarter 3	Quarter 4		
FY 2019	\$ 7,761,862.29	\$ 7,015,235.34	\$ 6,249,228.00	\$ 6,707,931.70	\$ 27,734,257.33	\$ 23,868,000.00
FY 2020*	\$ 7,750,892.68	\$ 6,751,887.78	\$ 5,910,558.75	\$ 6,913,639.18	\$ 27,326,978.39	\$ 26,400,000.00
FY 2021	\$ 8,040,108.04	\$ 8,133,375.36	\$ 7,671,179.45	\$ 8,669,892.60	\$ 32,514,555.45	\$ 31,150,000.00
FY 2022	\$ 2,564,148.09	\$ -	\$ -	\$ -	\$ 2,564,148.09	\$ 30,350,000.00

FY 2022 as of October 2021

* Disaster Declaration issued by County Judge March 16, 2020 due to COVID-19. Gradual reopening of County offices began June 1, 2020.

Employee & Retiree Medical, Prescription & Dental Claims

FY 2019 - FY 2022

(with Fiscal Year and 6-Month Moving Average)

