

- SCHOOL ZONE SIGNAGE NOTES:**
1. ALL SCHOOL ZONE SIGNAGE LOCATIONS, FLASHER LOCATIONS, & PAVEMENT MARKINGS SHALL BE APPROVED BY THE CITY & DISTRICT PRIOR TO INSTALLATION. CONTRACTOR SHALL CONTACT THE INSPECTOR & ENGINEER PRIOR TO INSTALLATION TO CONFIRM PROPER LOCATIONS.
 2. SCHOOL ZONE FLASHER ASSEMBLY SHALL BE A RTC SYSTEM PER CITY STANDARDS. SEE CDT3 FOR DETAILS.
 3. TIMES LISTED ON SCHOOL ZONE SIGNS SHALL BE CONFIRMED WITH THE DISTRICT PRIOR TO ORDERING AFFECTED SIGNS.

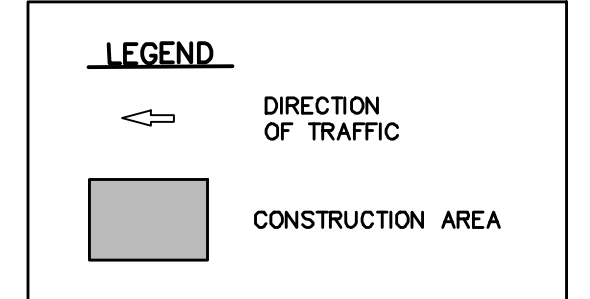

- NOTES BY SYMBOL "○"**
- 1 Install 24" Solid White Crosswalk Markings Per C.O.M. Standards
 - 2 Install 24" Solid White Stop Bar
 - 3 Install 12" Solid White School Zone Line
 - 4 Install White Right Turn Only Pavement Marking Per C.O.M. Standards
 - 5 Install White Left Turn Only Pavement Marking Per C.O.M. Standards
 - 6 Install 75 LF Of 8" White Striped Line (5' Stripes W/ 5' Spacing Between Stripes)
 - 7 Install 75 LF Of 4" Double Yellow Solid Line

RELEASED FOR CONSTRUCTION
 CITY OF MCKINNEY ENGINEERING DEPARTMENT
 March 22, 2022 by T. Schauwecker

Prior to commencing construction, the owner or their representative shall hold a Pre-Construction Conference with and be issued a Development Permit by the City of McKinney Engineering Department. A copy of the Development Permit and these stamped construction drawings shall be maintained on the construction site at all times. If a conflict is found between these construction drawings and the City of McKinney Construction Standards, the City of McKinney Construction Standards shall govern.

NOTE:
 Prior to beginning any construction or construction staking, it shall be the Contractor's responsibility to contact the civil engineer to insure that all parties are in possession of the most current set of construction documents.

MISC. INFORMATION

CITY OF MCKINNEY CONTROL MONUMENTS
 City of McKinney Monument # 25
 N = 7153045.496 E = 2533084.398
 ELEV. 598.277

SITE BM
 Bench Mark 1:
 X CUT IN SIDEWALK AT THE NORTHEAST CORNER CLIP OF LOT 1, BLOCK II IN THE SOUTH ROW OF LADY BIRD DRIVE.
 ELEVATION = 585.61'

REVISION	DATE	DESCRIPTION



RLK ENGINEERING, INC.
 111 West Main
 Allen, Texas 75013
 (972) 359-1733 Off
 (972) 359-1833 Fax
 Texas Registration No. 579



SCHOOL ZONE SIGNAGE & PAVEMENT MARKINGS			
MCKINNEY ISD ELEMENTARY #22			
LADY BIRD DRIVE			
MCKINNEY, TEXAS			
DESIGNED BY: RLK Engineering	TECH REVIEW: RLK	DRAWING FILE: 21019 SIGNAGE.dwg	DRAWING SCALE: 1"=50'
DRAWN BY: RLK Engineering	PEER REVIEW: RLK	DRAWING DATE: 3-22-22	PROJECT NUMBER: RLK 21019
SHEET:			CSZ2

May 22, 2022 - 11:02am User: rkb