

Sheet 1 ↑

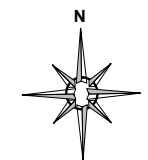



Sheet 4 ↑

FC Traffic Control, Inc.
 621 SW 6th Ave
 Amarillo, TX 79101
 (806)570-5633

Date: 5/15/2023
Designer: Jorge Soltero
Project: Farmersville TX, Collin County Road
Location: 33°09'42.44"N 96°19'42.20"W

Customer: Mario Sinacola & Sons
Contact: Oscar Fuentes
Ph#: 817.201.0597
Email: ofuentes@mariosinacola.com

Comments:
 Shoulder closure and road closed @ 653
 Plan Not for Scale Use TXMUTCD Standards
 for all Signs & Barricades Spacing.

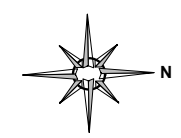

Sheet:
 3 of 5

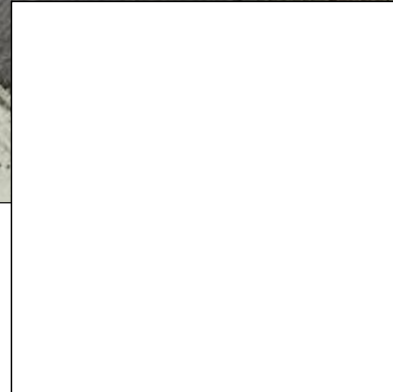

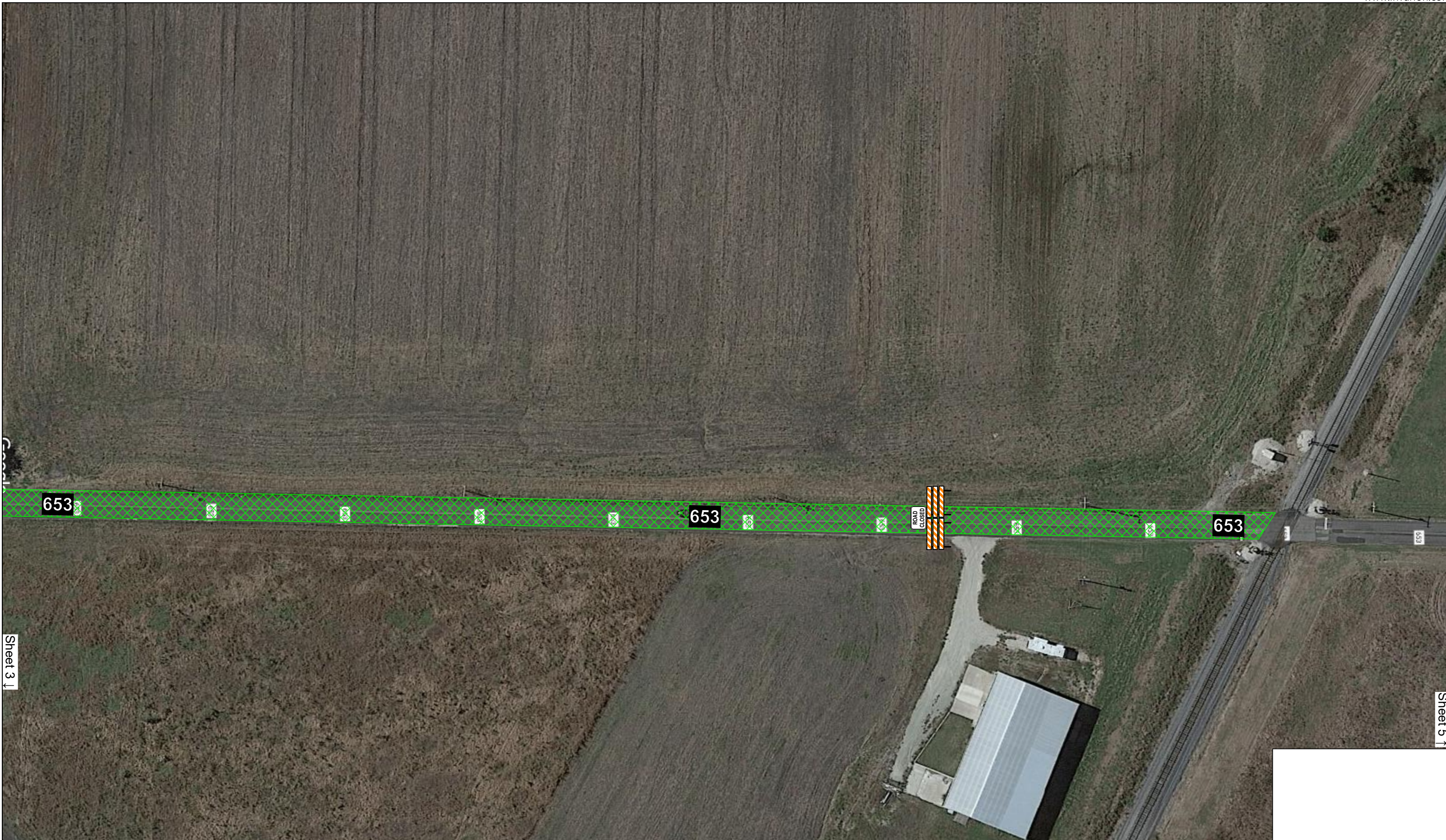

Sheet 3 ↓

Sheet 5 ↓

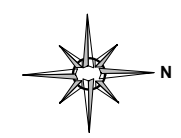



Sheet 4

