

G:\TAM\Projects\Wynne-Jackson\8884-06-Add\_Hardin\_Single\_Family\_Plan\01\_CADD\01\_SHEETS\INFRASTRUCTURE\8884-06\_TRAFFIC CONTROL\_PLAN.dwg Sep 27, 2023 8:58am rethurs

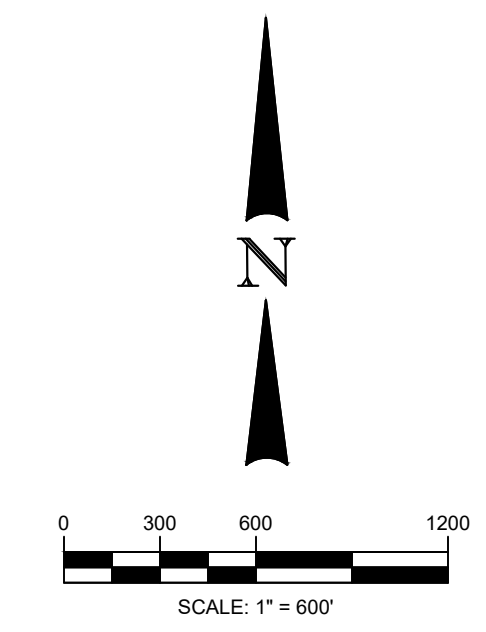
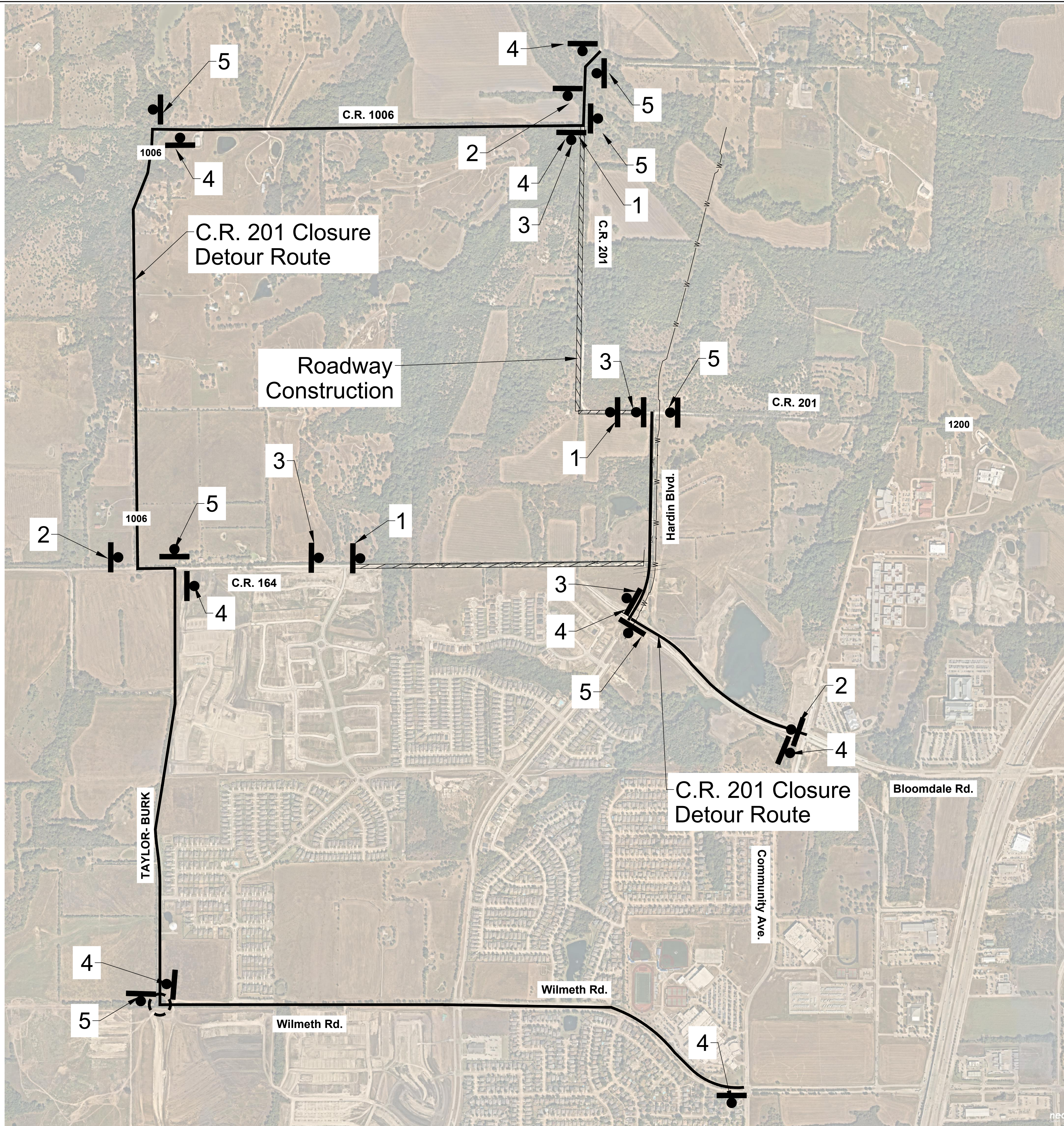

**BGE**  
**BGE, Inc.**  
 2595 Dallas Parkway, Suite 101  
 Frisco, TX 75034  
 Tel: 972-464-4800 • www.bgeinc.com  
 TBPE Registration No. F-1046  
 Copyright 2023

**OWNER**  
**MAC TMK LP**  
 2600 Eldorado Parkway Suite 210  
 MCKINNEY, TX 75070  
 TEL: (972) 562-2782  
 CONTACT: Kirby Jones

**DEVELOPER**  
**WYNNE JACKSON**  
 600 North Pearl, #650, L.B 149.  
 Dallas, TX 75201  
 TEL: (214) 880-8659  
 CONTACT: Christopher C. Jackson

**TRAFFIC CONTROL PLAN**  
 RIDGELINE  
 RIDGELINE GRADING  
 CITY OF MCKINNEY, COLLIN COUNTY, TEXAS

- 1
- 2
- 3
- 4
- 5
- 6

INSTALL CW20-ID SIGN  
 ROAD WORK AHEAD  
 (48" X 24")

INSTALL R11-2 SIGN  
 END ROAD WORK  
 (48" X 30")

**!!CAUTION !!**  
 CONTRACTOR TO VERIFY EXACT LOCATION &  
 DEPTH OF EXISTING FACILITIES PRIOR TO ANY  
 CONSTRUCTION ACTIVITIES

**CAUTION !!!**  
 CONTACT: 1-800-DIG-TESS  
 48 HOURS PRIOR TO CONSTRUCTION

REV. NO.	DATE	DESCRIPTION

CHECKED BY: GS  
 DESIGNED BY: RA  
 DATE: May 23  
 PROJECT NUMBER: 8884-06

SHEET NO  
**189**  
 OF 205