

Plotted By: Malon, Craig Date: October 17, 2024 08:49:26am File Path: K:\CEL\Civil\068304100 - Lago Vista\068304100 - Lago Vista\068304100 - Street Light & Sign Plan.dwg
 This document, together with the concepts and designs presented herein, is an instrument of service. It is intended only for the specific purpose and client for which it was prepared. Reuse of and improper reliance on this document without written authorization and adaptation by Kimley-Horn and Associates, Inc. shall be without liability to Kimley-Horn and Associates, Inc.

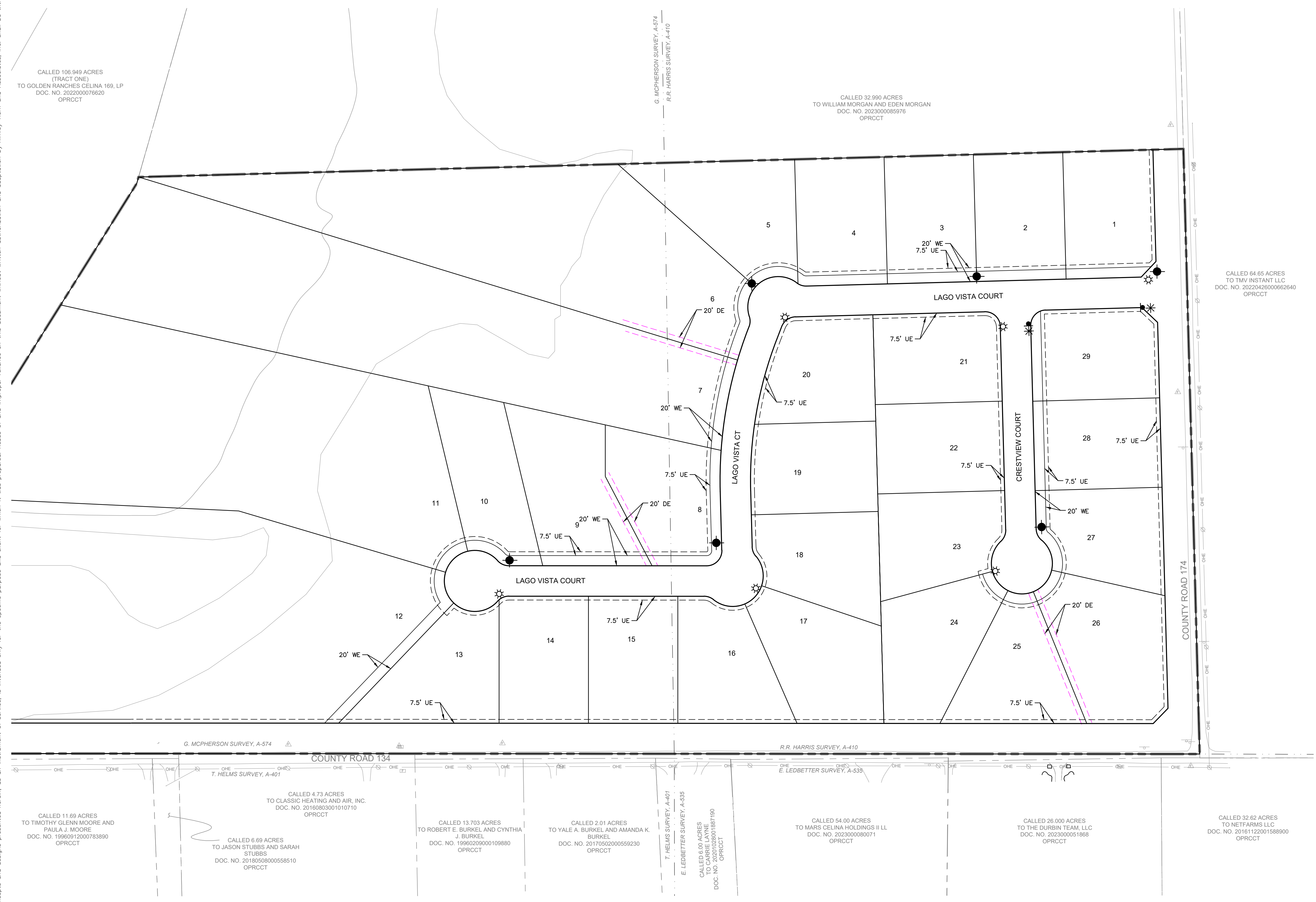
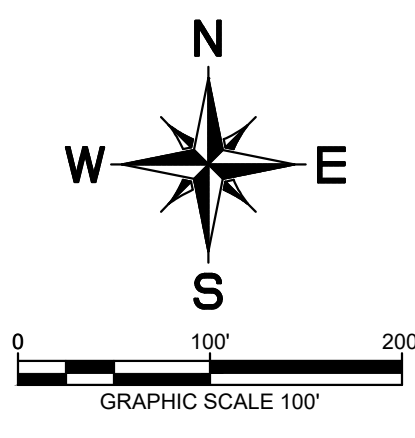

LEGEND

	STREET LIGHT LOCATION (STANDARD RESIDENTIAL STREETS)
	STREET NAME SIGN LOCATION
	STOP SIGN LOCATION
	FIRE HYDRANT LOCATION

- NOTES**
1. ALL STREET SIGNAGE AND PAVEMENT MARKINGS TO BE INSTALLED PER TEXAS MUTCD SPECIFICATIONS.
 2. ALL STREET LIGHTS SHALL BE IN ACCORDANCE WITH COUNTY STANDARDS.
 3. STREET LIGHTS SHALL NOT BE PLACED WITHIN ROADSIDE DITCH.

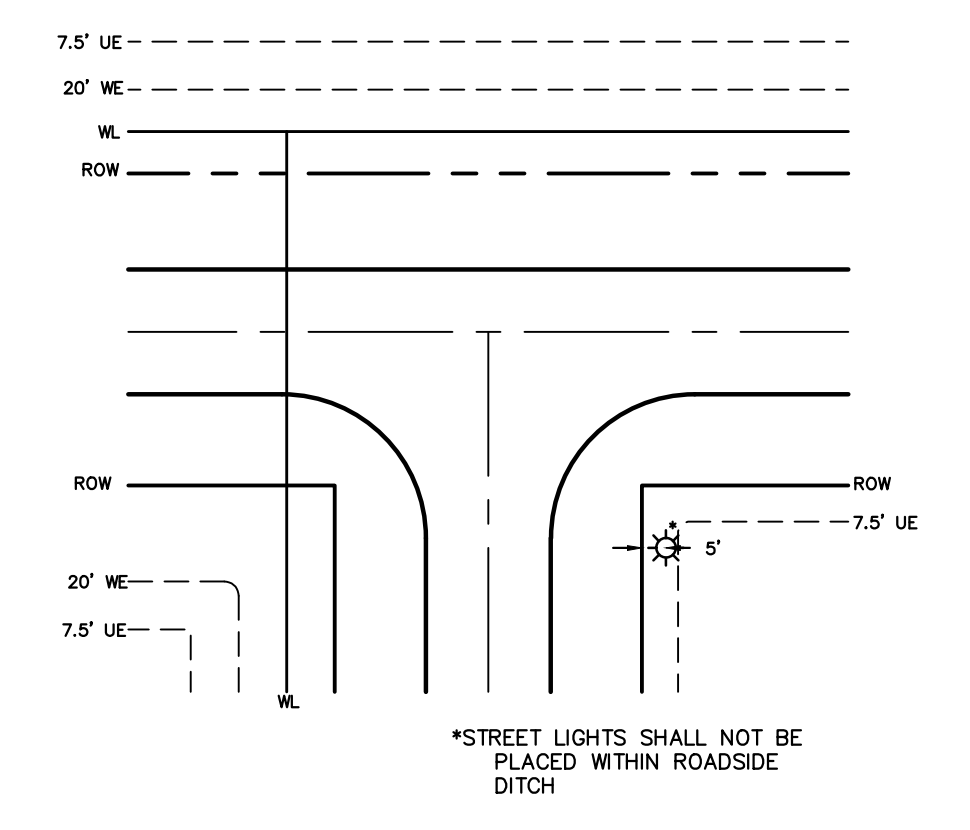

STREET LIGHT & STOP SIGN LOCATION (LOCAL RESIDENTIAL)
NTS

NO.	REVISIONS	DATE	BY

Kimley»Horn

© 2024 KIMLEY-HORN AND ASSOCIATES, INC.
 400 N. OKLAHOMA DRIVE, SUITE 05, CELINA, TX 75009
 PHONE: 469-501-2200
 WWW.KIMLEY-HORN.COM

TEXAS REGISTERED ENGINEERING FIRM F-928

FOR REVIEW ONLY
 Not for construction or permit purposes.

Kimley»Horn

Engineer: CRAIG MALAN
 P.E. No. 84727 Date: 10/14/24

KHA PROJECT	068304100
DATE	MAY 2024
SCALE	AS SHOWN
DESIGNED BY:	CMW
DRAWN BY:	JHG
CHECKED BY:	CMW

STREET LIGHT & SIGN PLAN

LAGO VISTA ESTATES
COLLIN COUNTY, TEXAS