

County Land (parcels 39 and 56) with Campus Trail plan and NTMWD proposed waterline (location is approximate)

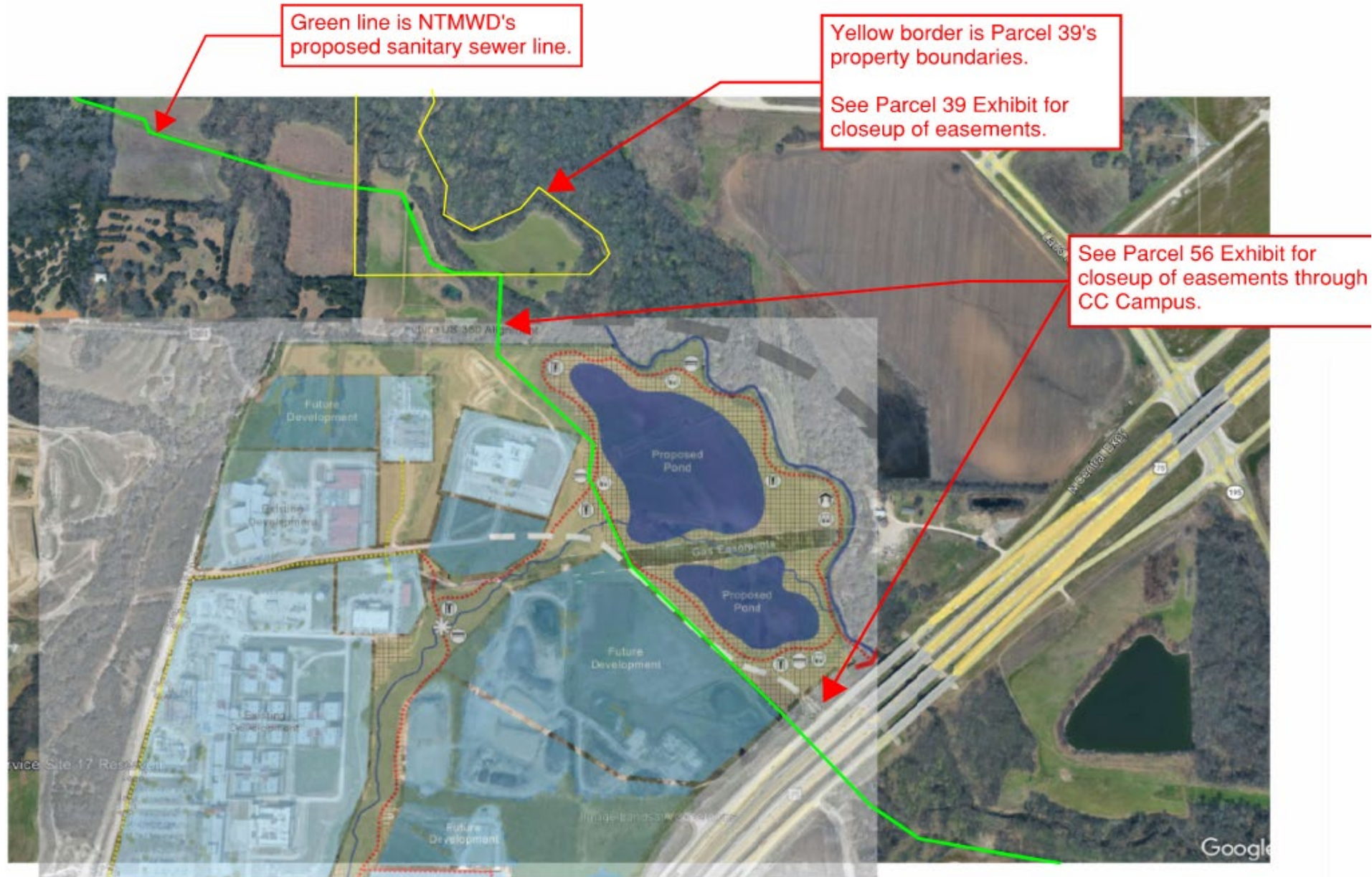

Parcel 39: Land bought by the County for the US 380 Freeway - Proposed Easements

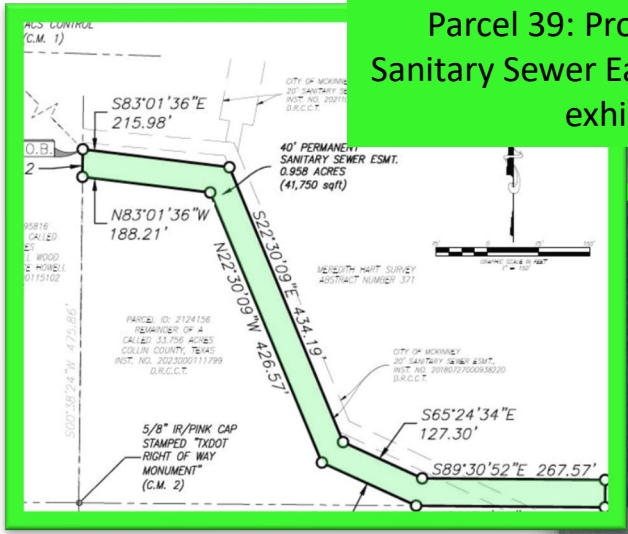

Parcel 39: Proposed New Sanitary Sewer Easement survey exhibit

Proposed Sanitary Sewer Easement (per appraiser's approximation)

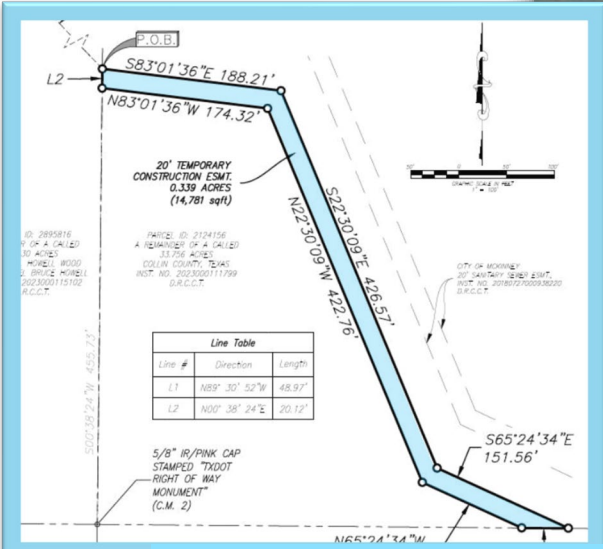

Parcel 39: Proposed Temporary Construction Easement (TCE) survey exhibit

Proposed Temporary Construction Easement (per appraiser's approximation)

Parcel 39: Proposed Temporary Construction Easement (TCE) survey exhibit

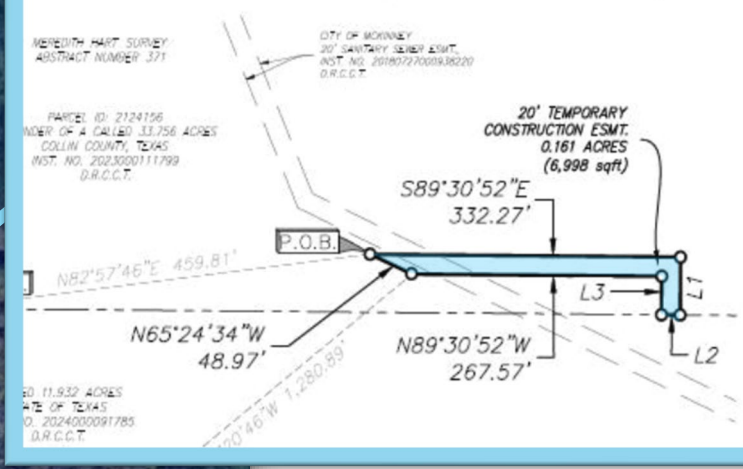

Proposed Temporary Construction Easement (per appraiser's approximation)

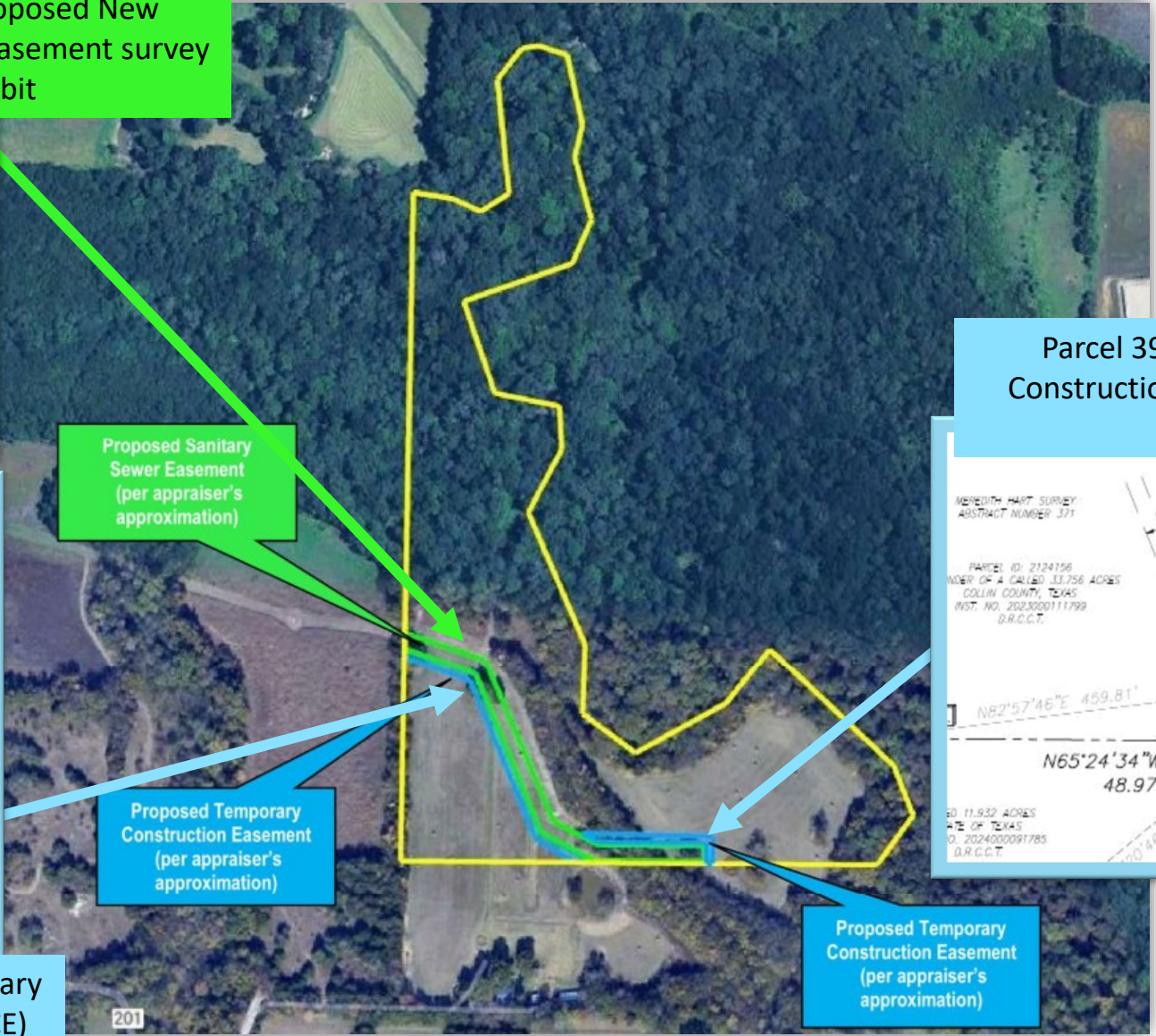

Parcel 39: Land bought by the County for the US 380 Freeway w/ Proposed Easements, Existing Easements and Floodplain

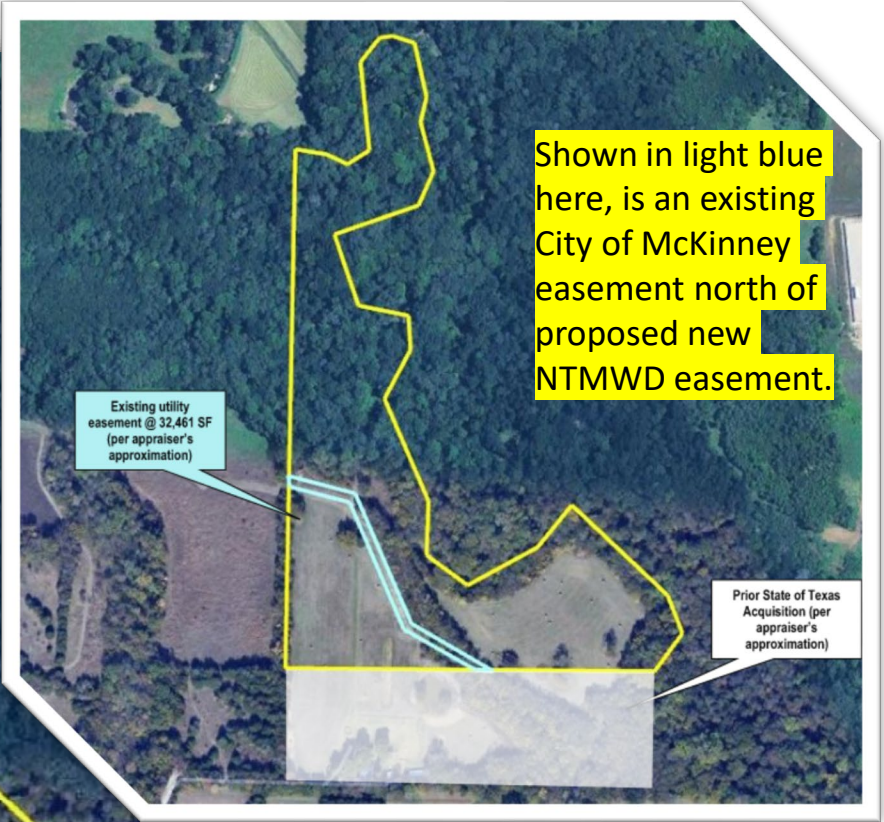
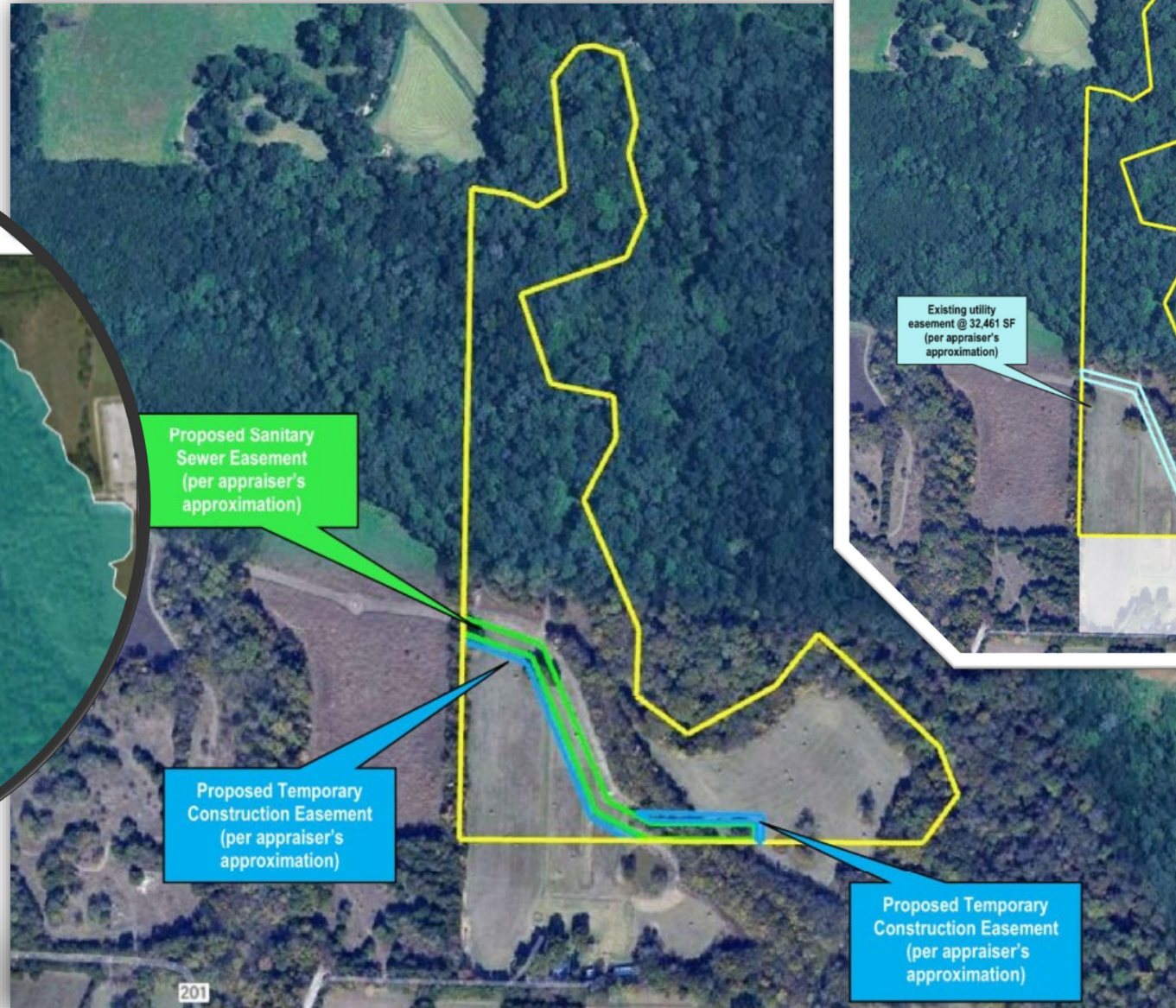
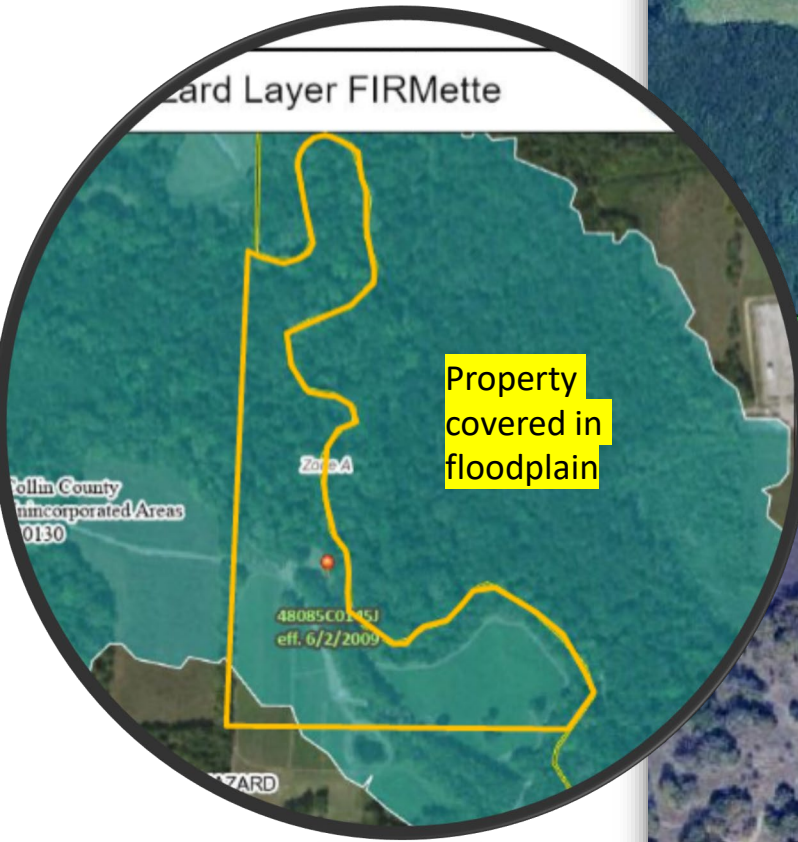

Parcel 56: Bloomdale Campus - Proposed Easements

Parcel 56: Proposed Permanent Access Easement (North)

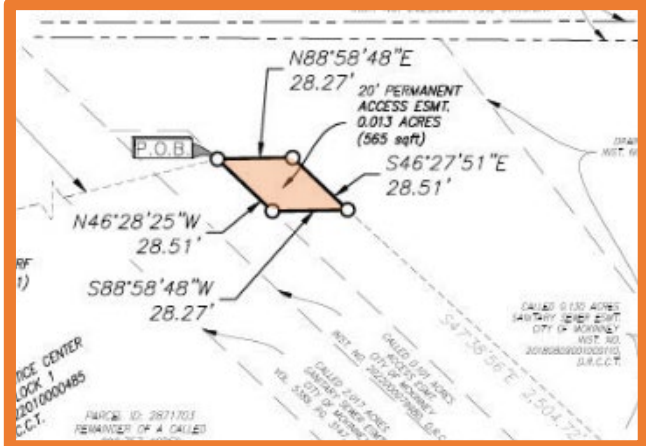

Parcel 56: Proposed Temporary Construction Easement (TCE) survey exhibits

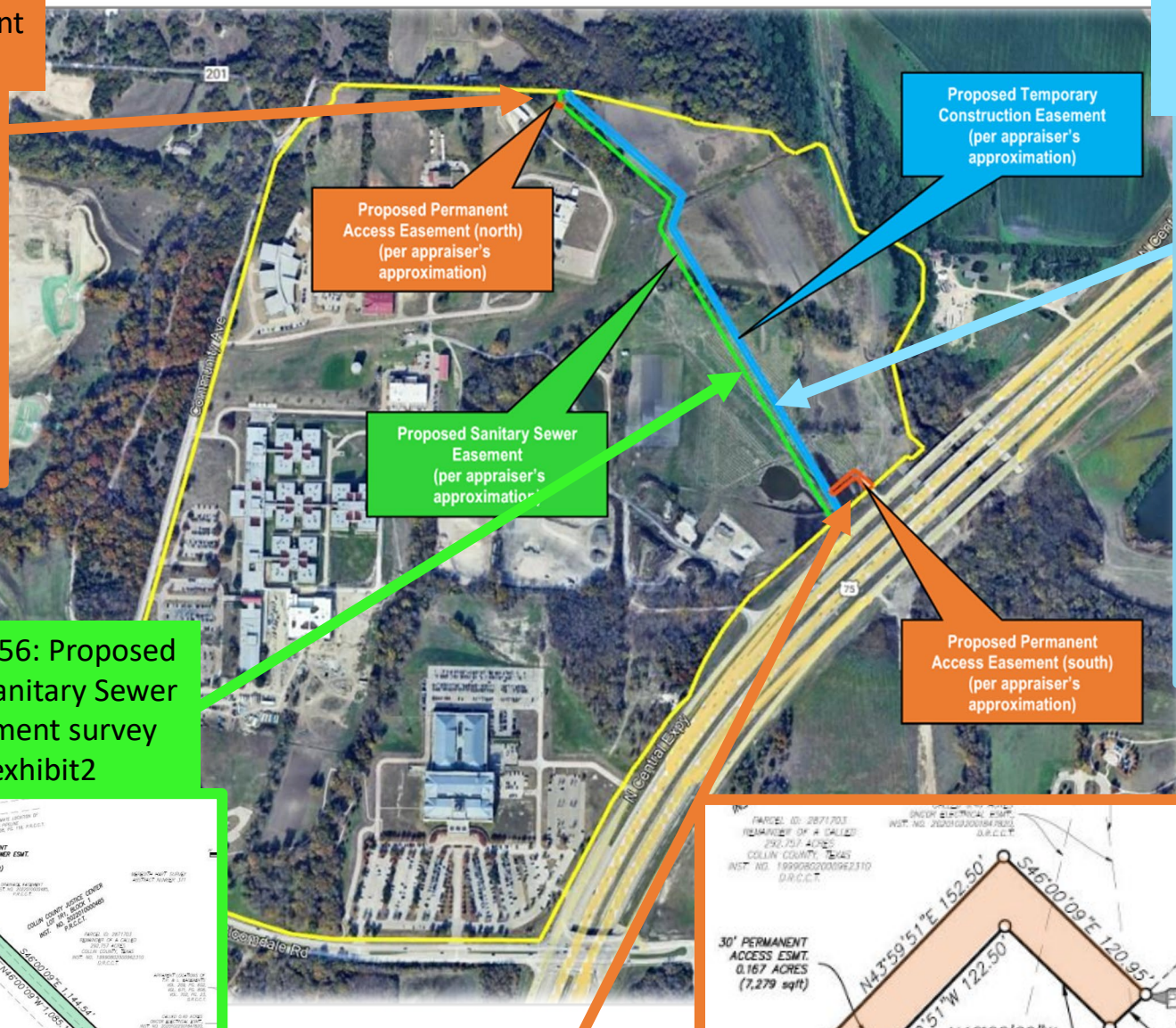
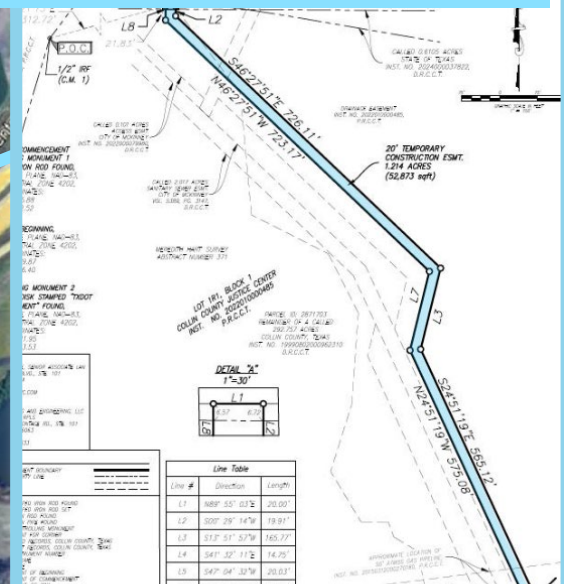

Proposed Permanent Access Easement (north) (per appraiser's approximation)

Proposed Temporary Construction Easement (per appraiser's approximation)

Proposed Sanitary Sewer Easement (per appraiser's approximation)

Proposed Permanent Access Easement (south) (per appraiser's approximation)

Parcel 56: Proposed New Sanitary Sewer Easement survey exhibit 2

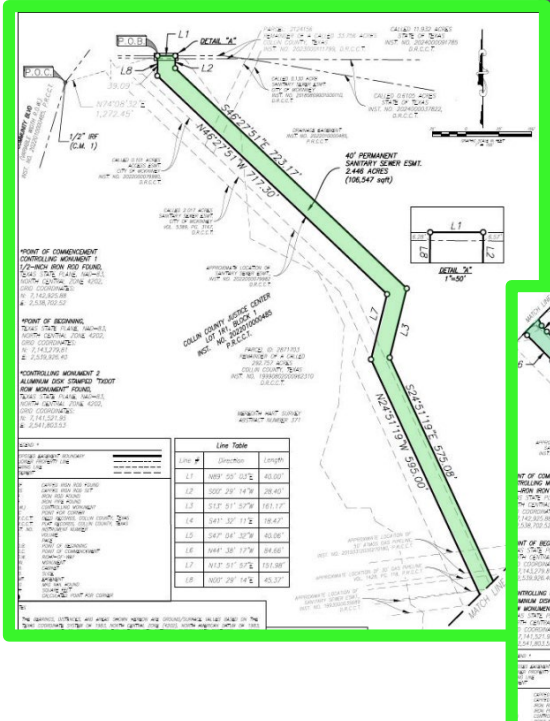

Parcel 56: Proposed Permanent Access Easement (south) survey Exhibit

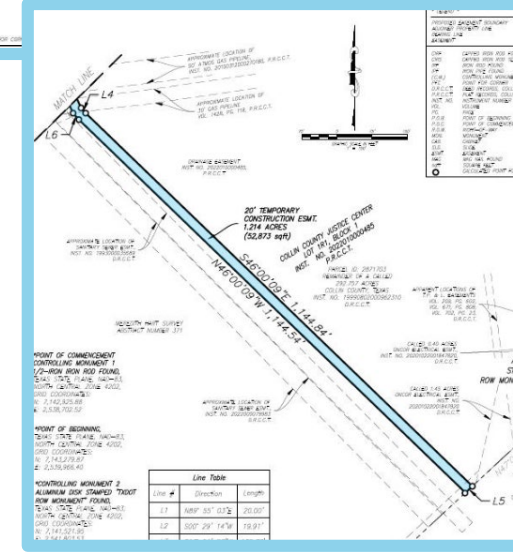
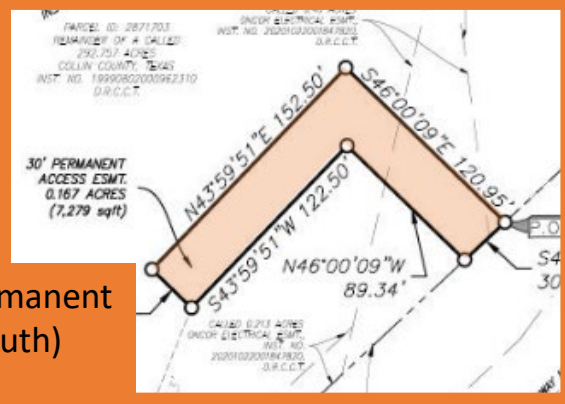

Parcel 56: Bloomdale Campus - Combined Easement Map/Floodplain

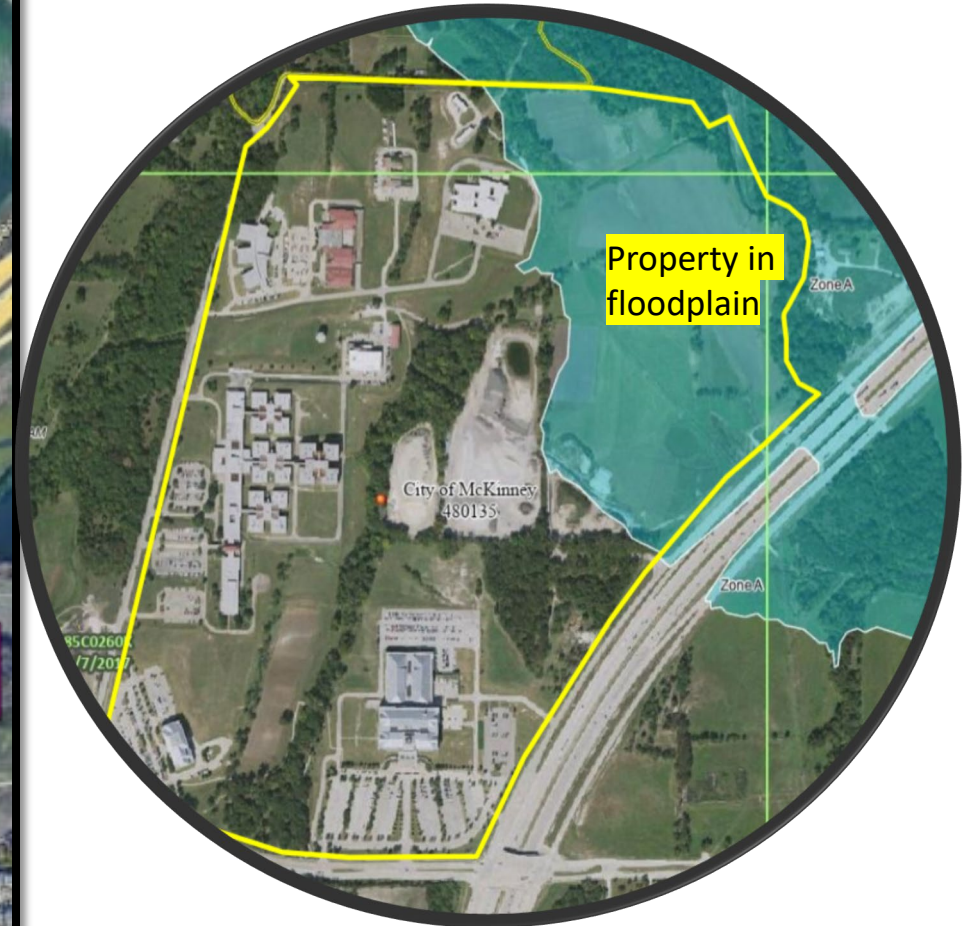
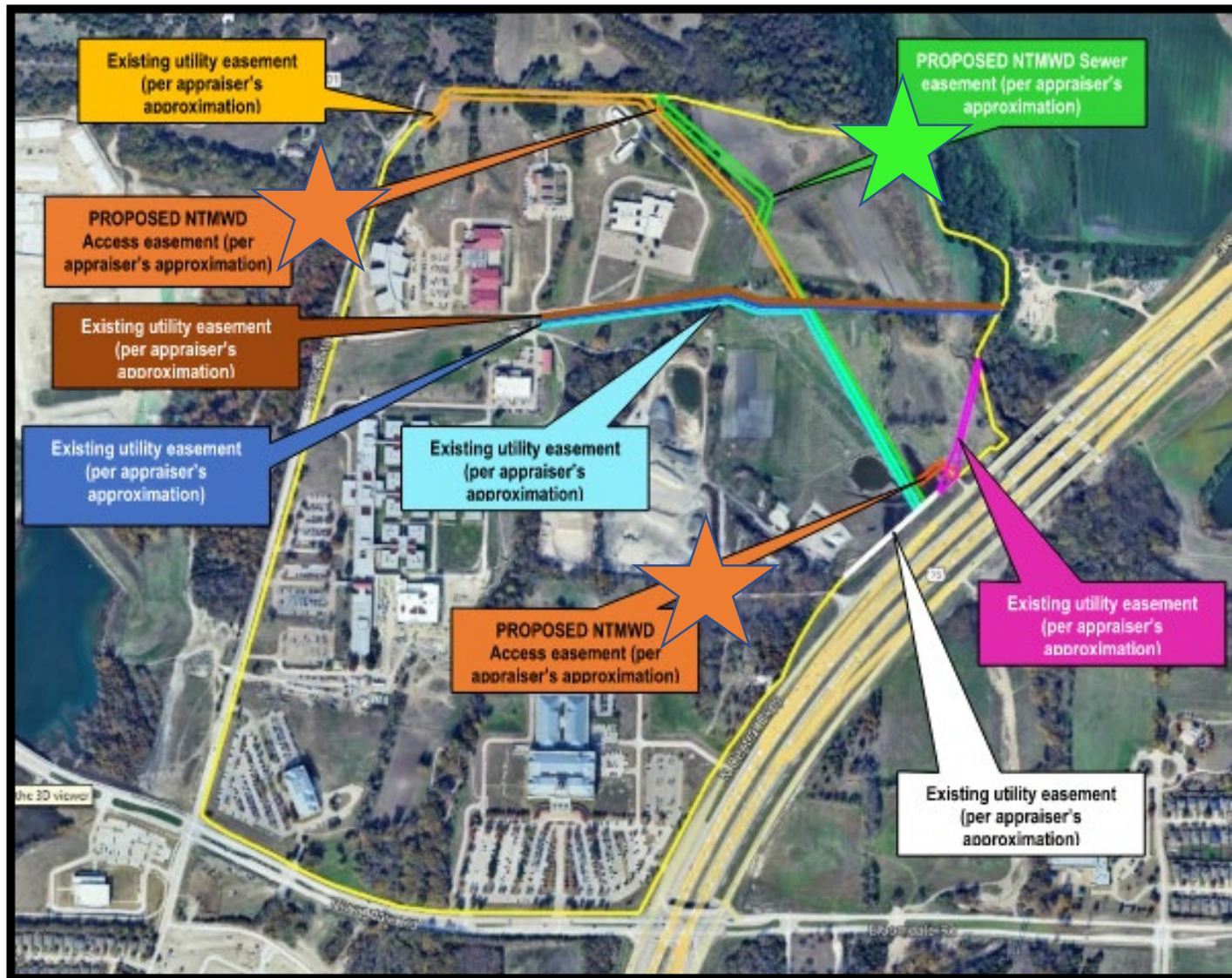

Proposed Easements (★) shown with Existing Easements

County Land (parcel 56) with Campus Trail plan and Existing Easements

easements located on the property that impact the acquisition areas. According to the deed information researched for these easements they total an approximate 6.272 AC or 273,208 SF (see exhibit below)

Existing utility easement @87,861 sf (per appraiser's approximation)

Existing utility easement @43,560 sf (per appraiser's approximation)

Existing utility easement @37,897 sf (per appraiser's approximation)

Existing utility easement @77,188 sf (per appraiser's approximation)

Existing utility easement @9,278 sf (per appraiser's approximation)

Existing utility easement @17,424 sf (per appraiser's approximation)

